



# Active Traffic Management System

ODOT Intelligent Transportation Systems

Mike Burkart & Blaine Van Dyke, P.E.

June, 2018



CONGESTION AHEAD  
1/4 MILE

EXIT 2A  
8 Canyon Rd.  
10 Beaverton-  
Hillsdale Hwy.  
EXIT ONLY

SLOW SLOW

Walker Rd

TRAVEL  
INFO  
CALL (503)





Greenburg Rd

ADVISORY  
SPEED  
35

ADVISORY  
SPEED  
35

Discovery is a  
**OWO** DESTINATION.  
SHREVE & CO.

EXIT 4  
Schol Fy. Rd.  
EXIT ONLY

ADOPT  
HIGHWAY  
PROGRA



ADVISORY  
SPEED  
30

ADVISORY  
SPEED  
30

405 City Center 26  
Beaverton

5 SOUTH  
Salem



SPEED  
LIMIT  
50

Relay Avenue



SPEED  
50

WEST FORK  
DAIRY CREEK



SPEED  
LIMIT  
70

TRUCKS  
65



SPEED  
LIMIT  
70

TRUCKS  
65





SPEED  
LIMIT  
45

LOW  
VISIBILITY



SPEED  
LIMIT  
65



ADVISORY  
SPEED  
45

ADVISORY  
SPEED  
45

CONGESTION AHEAD  
1/2 MILE RIGHT LANE  
PREPARE TO SLOW

TRAVEL TIME TO:  
405 VIA 26 20 MIN  
185TH VIA 26 10 MIN

Scale Hwy on Rd  
EXIT ONLY

NORTH 217 MILE 2.5

CONSTRUCTION AHEAD





SNOW ZONE

# Architecture

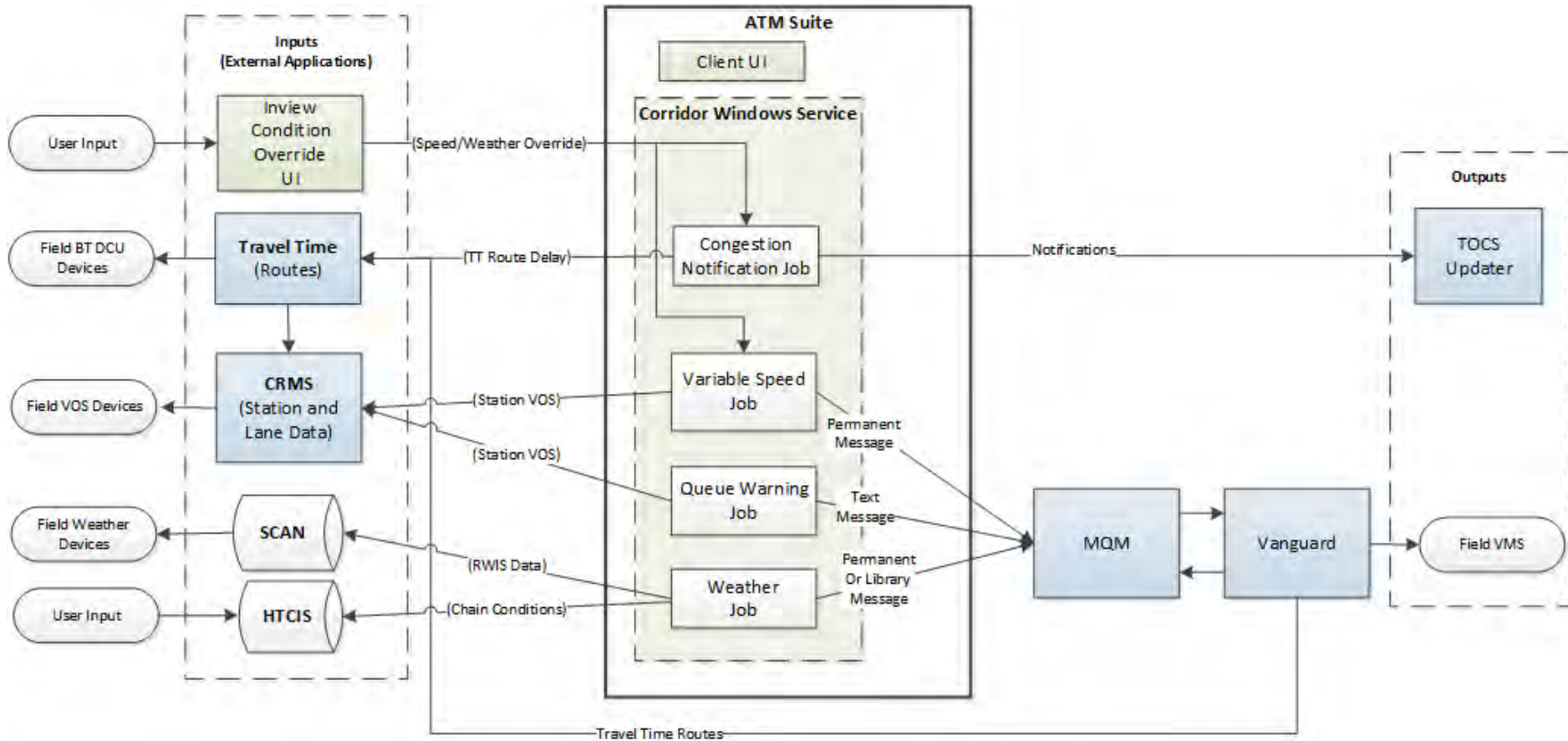

# Architecture Applications and Terminology

**INVIEW:** Web-based, permissions-controlled interface to the TOCS. INVIEW allows information updates to the public via our ATIS.

**TOCS:** Transportation Operations Center System manages roadside incidents and sends relevant information to the Oregon State Police.

**ATIS:** Advanced Traveler Information Systems is a group of applications that provide information to the public directly, like TripCheck and 511.

**Travel Time:** Calculates estimated travel times to key destinations for display on variable message signs.

**CRMS:** Central Ramp Meter System, formerly referred to as System Wide Adaptive Ramp Metering (SWARM), is a system to regulate the flow of vehicles onto a freeway in order to minimize congestion and improve overall mobility. SWARM is the algorithm that CRMS uses to calculate the traffic metering functionality. CRMS also collects VOS data for congestion messages and traffic analysis.

**VOS:** Vehicle volume, occupancy, and speed data measured by traffic sensors.

# Architecture Applications and Terminology

**SCAN:** Collects road weather information system (RWIS) and weather warning system (WWS) data, including atmospheric and road surface conditions.

**SCAN Web:** User interface for viewing the data collected by SCAN.

**HTCIS:** Highway Travel Conditions Information System is a TripCheck database where road and weather reports are stored.

**ATM Suite:** Active Traffic Management user interface for configuring automated messages related to traffic congestion, severe weather conditions, and variable speed limits.

**MQM:** Message Queue Manager coordinates the automated messages between ODOT applications and Vanguard.

**Vanguard:** Sign control application that communicates directly to message signs via NTCIP 1203.

# OR217: Active Traffic Management





# OR217 Overview



1956 Aerial Photograph - Project sites 4, 5, and 6





1970 Aerial Photograph - Project sites 4, 5, and 6





1990 Aerial Photograph - Project sites 4, 5, and 6





2009 Aerial Photograph - Project sites 4, 5, and 6



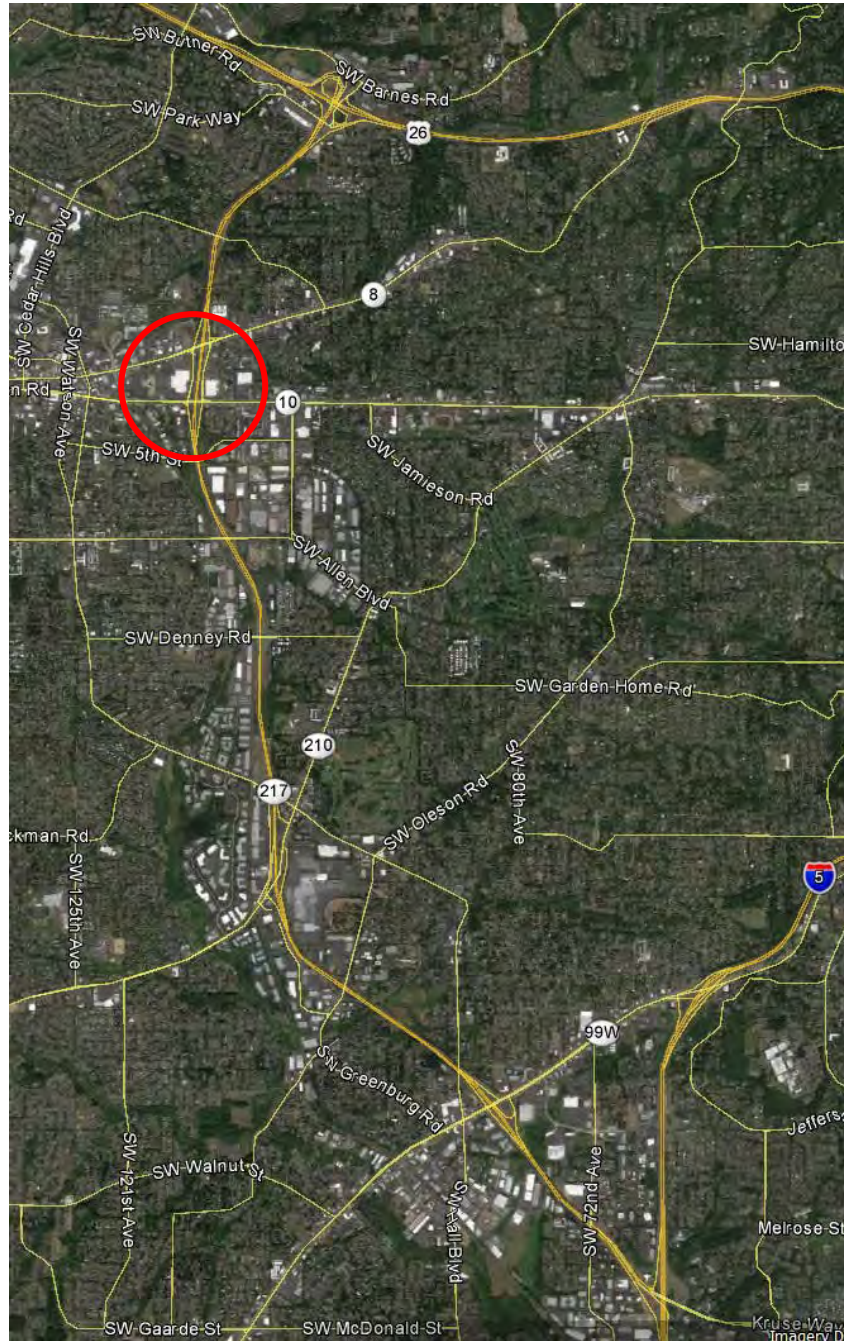

# OR-217 VAS Overview

- 7.5 mile highway connecting I-5 and US-26
- 2-3 lane freeway with 122,000 ADT
- Signs provide travel time, weather warning, and advisory speed limits
- Congestion and weather response

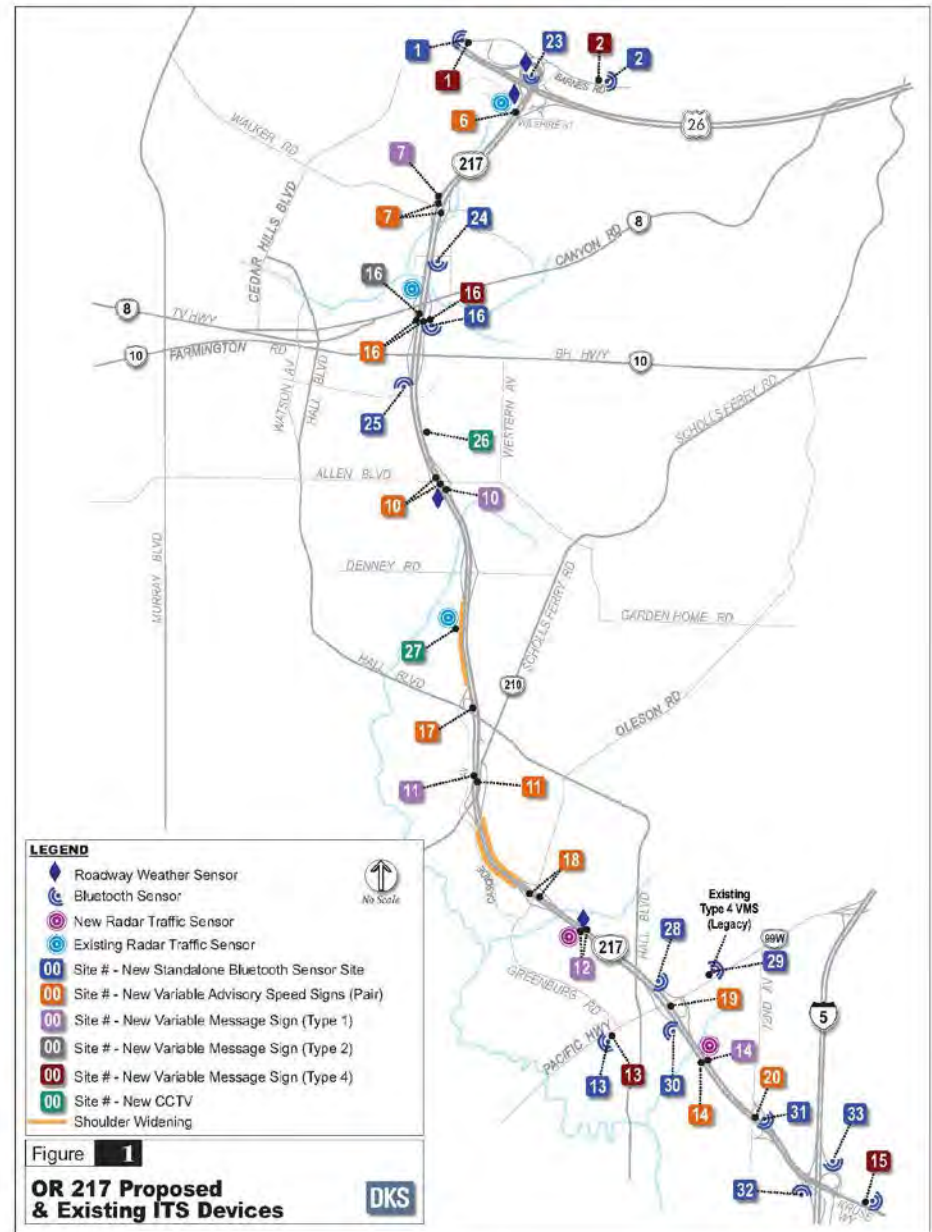

# OR-217 VAS Overview

- 28 variable advisory speed signs
- 6 mainline VMS
- 6 arterial VMS
- 4 road weather information systems
- 5 radar traffic sensors
- 12 Bluetooth travel time sensors
- 20 mainline dual-loop stations

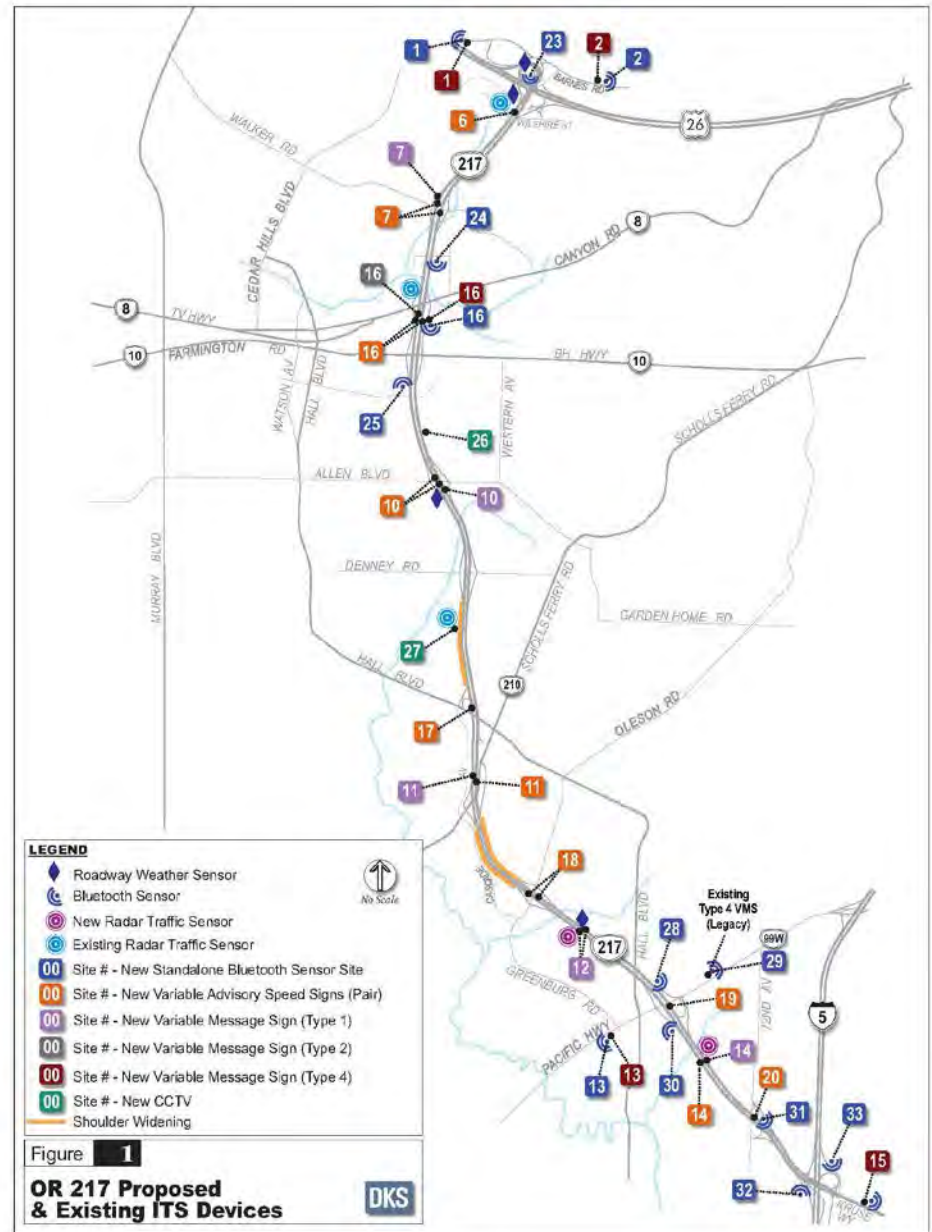

# ATM Operation Overview

- Congestion and weather responsive systems operate simultaneously with slower speed conditions taking priority
- Variable speed signs post advisory speeds for congestion or weather responses
- VMS post travel time during free flow conditions, and post warnings during congestion or weather responses



Travel Time



Weather Warning



Congestion Warning





## Travel Time



## Queue Warning



## Congestion Responsive Variable Speed



## Weather Responsive Variable Speed and Weather Warning



## Curve Warning



## Central Ramp-Metering System (CRMS)



# ATM Segments

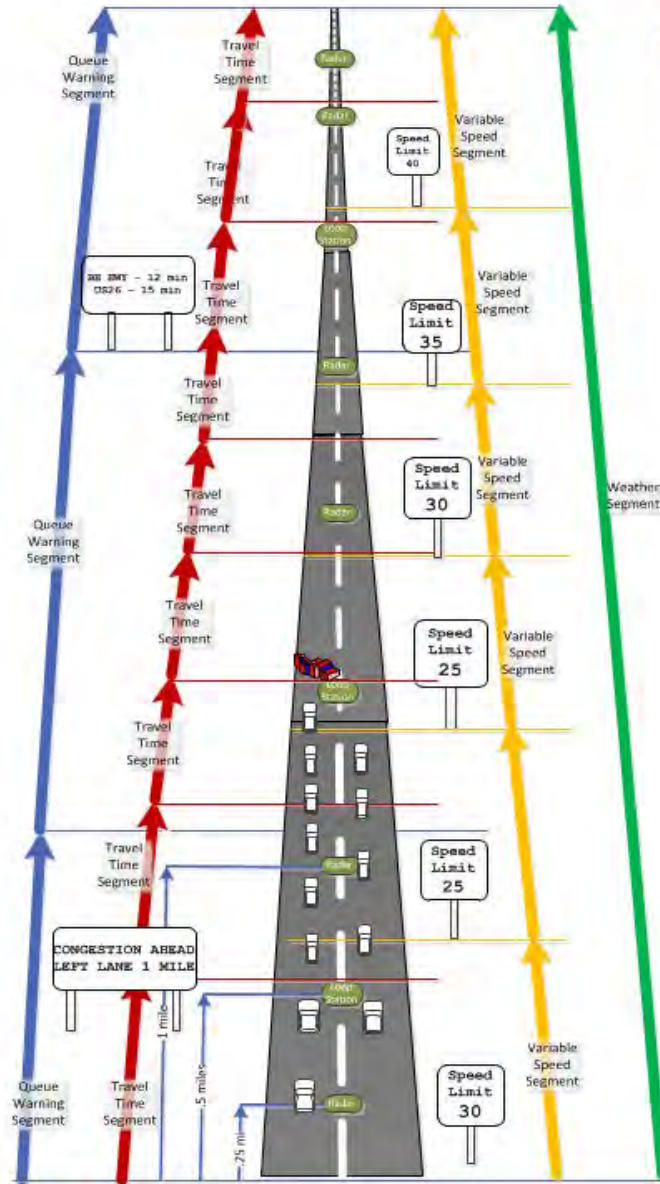

# Congestion Response

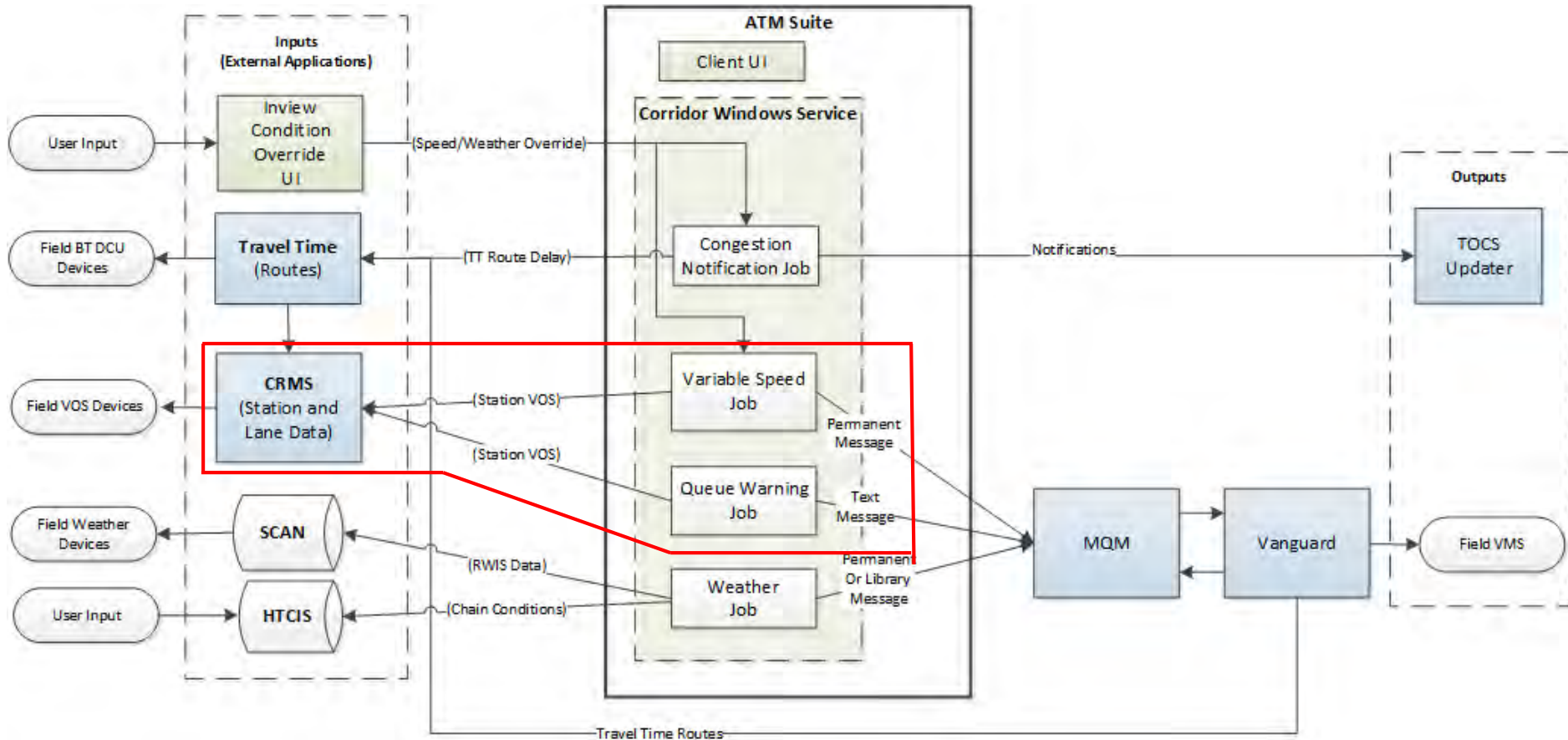

ATM Information Flow Diagram

# Congestion Response – Inputs: Sensors



- Congestion is determined by the following sensors:
  - Wavetronix Radars
  - Inductive Loops
- Data Provided per Lane:
  - Volume
  - Occupancy
  - Speed

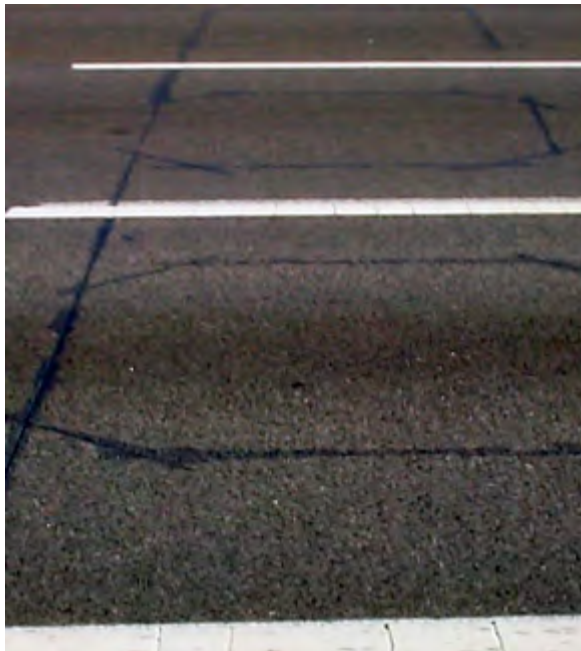

# Congestion Response – Inputs: CRMS

**Station 113: Wilsonville Rd (2R396) to NB I-5**

Freeze

Last Update: Mon Mar 12 11:00:29 PDT 2018

Enabled Lanes:  Lane 1  Lane 2  Lane 3

20 Second Data				
	Status	Vol	Occ	Speed
Lane 1	OK	12.0	10.5%	75.37
Lane 2	OK	8.0	8.5%	73.26
Lane 3	OK	3.0	7.0%	69.97
Station	100.0%	23.0	8.7%	73.93

1 Minute Data				
	Status	Vol	Occ	Speed
Lane 1	100.0%	26.0	8.2%	71.04
Lane 2	100.0%	20.0	10.2%	69.41
Lane 3	100.0%	18.0	9.8%	66.88
Station	100.0%	64.0	9.4%	69.52

5 Minute Data				
	Status	Vol	Occ	Speed
Lane 1	100.0%	100.0	6.5%	72.64
Lane 2	100.0%	102.0	10.9%	69.18
Lane 3	100.0%	87.0	11.3%	63.22
Station	100.0%	289.0	9.5%	68.38

15 Minute Data				
	Status	Vol	Occ	Speed
Lane 1	100.0%	312.0	6.7%	72.78
Lane 2	100.0%	320.0	11.3%	68.49
Lane 3	100.0%	272.0	11.4%	62.65
Station	100.0%	904.0	9.8%	68.05

1 Hour Data				
	Status	Vol	Occ	Speed
Lane 1	100.0%	1317.0	7.3%	71.64
Lane 2	100.0%	1315.0	11.7%	67.28
Lane 3	100.0%	1105.0	11.4%	61.64
Station	100.0%	3737.0	10.1%	67.01

24 Hour Data				
	Status	Vol	Occ	Speed
Lane 1	76.6%	26058.0	6.2%	58.12
Lane 2	95.2%	25285.0	8.1%	62.05
Lane 3	100.0%	20478.0	8.3%	57.64
Station	90.6%	72331.0	7.7%	64.05

# Structure - Jurisdiction

## ATM Jurisdiction

[Create New Jurisdiction](#)

Id	Name	Enabled	
1	Portland	<input checked="" type="checkbox"/>	<a href="#">Details</a>   <a href="#">Corridors</a>   <a href="#">Delete</a>   <a href="#">Notification</a>
2	Region 2	<input checked="" type="checkbox"/>	<a href="#">Details</a>   <a href="#">Corridors</a>   <a href="#">Delete</a>   <a href="#">Notification</a>
3	Region 5	<input checked="" type="checkbox"/>	<a href="#">Details</a>   <a href="#">Corridors</a>   <a href="#">Delete</a>   <a href="#">Notification</a>

## Details

### Jurisdiction Settings and Status

Name: Portland  
Description:  
Enabled:

---

### Variable Speed Settings

[Adjust Time Period and Volume Settings](#)  
[Adjust Variable Speeds to Weather Settings](#)  
[Adjust Variable Speeds to Weather Settings per Lane](#)

Upward Minimum Time Lapse: 1 min  
Downward Minimum Time Lapse: 1 min  
Minimum Duration: 1 min  
Repost Frequency: 1 min  
Percent Occupancy Threshold: 90 %  
Default Step Speed: 10 mph  
Advisory Message Duration: 3 min  
Regulatory Message Duration: 15 min  
Insufficient Volume Action: Last Calculated

---

### Weather Settings

Weather Message Display Duration: 5 min  
Weather Data Expiry Time: 15 min  
Severity Time Lapse: 2 min  
Failures Per Weather Site: 7

---

### Queue Warning Settings

Number of Polls: 2  
Ratio of Good Polls: 0.5  
Ratio of Good Lanes: 0.35  
Congestion Threshold: 30 mph  
Freeflow Threshold: 40 mph  
Lane to Lane Speed Threshold: 30 mph  
Message Duration: 2 min  
Upstream Station Failure Threshold: 2 stations  
Message Minimum Time Lapse: 40 seconds

---



# Structure - Corridor

## Portland

[Add Corridor](#)

### Corridor

OR217 SB

Enabled:

### Weather

Weather Enabled:

### QW

Queue Warning Enabled:

Freeflow Threshold: 45

Congestion Threshold: 25

Lane to Lane Threshold: 40

### Variable Speed

Variable Speed Type: Advisory

Variable Speed Enabled:

Congestion Responsive:

Weather Responsive:

Min Speed: 25

Max Speed: 55

Truck Max Speed:

VS Congestion Notifications:

VS Weather Notifications:

[Status](#) | [Edit](#) | [Segments](#) | [Delete](#)

OR217 NB

Enabled:

Weather Enabled:

Queue Warning Enabled:

Freeflow Threshold: 45

Congestion Threshold: 25

Lane to Lane Threshold: 40

Variable Speed Type: Advisory

Variable Speed Enabled:

Congestion Responsive:

Weather Responsive:

Min Speed: 25

Max Speed: 55

Truck Max Speed:

VS Congestion Notifications:

VS Weather Notifications:

[Status](#) | [Edit](#) | [Segments](#) | [Delete](#)

# Structure – Corridor Status

## Status - OR217 SB

Jurisdiction: Portland

Jurisdiction Status: Enabled | Corridor Status: Enabled

## Variable Speed Status

Status: Enabled | Congestion Responsive: Enabled | Weather Responsive: Enabled

Input Data	Segment	Sign(s)	Source	Proposed Speed	Variable Speed	Weather	Last Calculated	Enabled
<input checked="" type="checkbox"/>	SW Wilshire Rd MP0.25	OR217 MP0.25 SB (SW Wilshire St) RIGHT VAS, OR217 MP0.25 SB (SW Wilshire St) LEFT VAS	Downstream	50	55		3/12/2018 2:35:31 PM	<input checked="" type="checkbox"/>
<input checked="" type="checkbox"/>	SW Walker Rd MP0.76	OR217 MP0.91 SB (SW Walker Rd) LEFT VAS, OR217 MP0.91 SB (SW Walker Rd) RIGHT VAS	Downstream	40	60		3/12/2018 2:35:31 PM	<input checked="" type="checkbox"/>
<input checked="" type="checkbox"/>	SW Canyon Blvd MP1.58	OR217 MP1.58 SB (SW Canyon Rd) RIGHT VAS, OR217 MP1.58 SB (SW Canyon Rd) LEFT VAS	VS	30	30		3/12/2018 2:35:31 PM	<input checked="" type="checkbox"/>
<input checked="" type="checkbox"/>	SW Allen Blvd MP2.48	OR217 MP2.48 SB (SW Allen Blvd) LEFT VAS, OR217 MP2.48 SB (SW Allen Blvd) RIGHT VAS	VS	30	30		3/12/2018 2:35:31 PM	<input checked="" type="checkbox"/>
<input checked="" type="checkbox"/>	SW Hall Blvd MP3.83	OR217 MP3.83 SB (SW Hall Blvd) RIGHT VAS, OR217 MP3.83 SB (SW Hall Blvd) LEFT VAS	Default	55	55		3/12/2018 2:35:31 PM	<input checked="" type="checkbox"/>

# Structure - Segment

## Corridor Overview - OR217 SB

### Variable Speed Segments

[Add](#)

Segment	Default Speed	Step Speed	Sign	Stations	Upstream Segments	Enabled	
SW Wilshire Rd MP0.25	55	10	OR217 MP0.25 SB (SW Wilshire St) RIGHT VAS, OR217 MP0.25 SB (SW Wilshire St) LEFT VAS	Wilshire (2R350) to SB OR 217		<input checked="" type="checkbox"/>	<a href="#">Edit</a>   <a href="#">Delete</a>
SW Walker Rd MP0.76	55	10	OR217 MP0.91 SB (SW Walker Rd) LEFT VAS, OR217 MP0.91 SB (SW Walker Rd) RIGHT VAS	Walker (2R346) to SB OR 217	SW Wilshire Rd MP0.25	<input checked="" type="checkbox"/>	<a href="#">Edit</a>   <a href="#">Delete</a>
SW Canyon Blvd MP1.58	55	10	OR217 MP1.58 SB (SW Canyon Rd) RIGHT VAS, OR217 MP1.58 SB (SW Canyon Rd) LEFT VAS	B-H Hwy (2R345) to SB OR 217, Canyon (2DS062) @ SB OR 217 MP1.5	SW Walker Rd MP0.76	<input checked="" type="checkbox"/>	<a href="#">Edit</a>   <a href="#">Delete</a>
SW Allen Blvd MP2.48	55	10	OR217 MP2.48 SB (SW Allen Blvd) LEFT VAS, OR217 MP2.48 SB (SW Allen Blvd) RIGHT VAS	Allen (2R341) to SB OR 217, Denney (2R343) to SB OR 217	SW Canyon Blvd MP1.58	<input checked="" type="checkbox"/>	<a href="#">Edit</a>   <a href="#">Delete</a>

# Queue Warning Operation



# Queue Warning Operation

## Queue Warning Settings

Number of Polls:	2	
Ratio of Good Polls:	0.5	
Ratio of Good Lanes:	0.35	
Congestion Threshold:	30 mph	<i>(deprecated)</i>
Freeflow Threshold:	40 mph	<i>(deprecated)</i>
Lane to Lane Speed Threshold:	30 mph	<i>(deprecated)</i>
Message Duration:	2 min	
Upstream Station Failure Threshold:	2 stations	
Message Minimum Time Lapse:	40 seconds	

Queue Warning Parameter	Default Value	Impact of Changing Value
Number of Polls	2	Number of 20 second data used by the Queue Warning calculations.
Ratio of Good Polls	0.5	Percentage of polls within an acceptable range
Ratio of Good Lanes	0.35	Percentage of number of lanes with acceptable data
Lane Congested Threshold	45	Speed where system will determine traffic is congested
Lane <del>Freeflow</del> Threshold	60	Speed where system will determine traffic is in free flow.
Lane to Lane Speed Threshold	10	Speed difference between lanes in the same segment
Message Duration	10	Default number of minutes a Queue Warning message will display on the sign
Upstream Station Failure Threshold	2	Number of upstream station reporting no data before the station is ignored.
Message Minimum Time Lapse	30	Minimum time a message must stay up when we are removing the message due to there no longer being a congested station



# Queue Warning Operation

## Edit Queue Warning Segment

Segment Name

MP1.58 SW C

Enabled



Default Speed

55 MPH

Signs

OR217 MP1.58 SB (South of Canyon Rd) ▼

Station List

Selected	Name	Id	Upstream	Distance
<input type="checkbox"/>	5th (2R394) to SB I-405	27	<input type="checkbox"/>	0
<input type="checkbox"/>	72nd (2R347) to SB OR 217	3	<input type="checkbox"/>	0
<input type="checkbox"/>	99W (2R307) to NB I-5	47	<input type="checkbox"/>	0
<input type="checkbox"/>	Alberta (2R015) to SB I-5	48	<input type="checkbox"/>	0
<input type="checkbox"/>	Allen (2R340) to NB OR 217	15	<input type="checkbox"/>	0
<input checked="" type="checkbox"/>	Allen (2R341) to SB OR 217	4	<input type="checkbox"/>	0.97
<input type="checkbox"/>	Baker Valley I-84 MP279.30 EB	89	<input type="checkbox"/>	0



# Queue Warning Operation

## Lane Pattern Editor

Lane Patterns are Saved? Saved  
 Sign Type 96 x 400 Full Color  
 Message Template CONGESTION AHEAD[mi]{mi}[mi]{pattern}

Select All Patterns

LANE4 STATE	LANE3 STATE	LANE2 STATE	LANE1 STATE	2 LANE PATTERN MESSAGE	3 LANE PATTERN MESSAGE	4 LANE PATTERN MESSAGE	SELECTED
<input type="checkbox"/>	<input type="checkbox"/>	<input type="checkbox"/>	<input type="checkbox"/>				<input checked="" type="checkbox"/>
<input type="checkbox"/>	<input type="checkbox"/>	<input type="checkbox"/>	<input checked="" type="checkbox"/>	RIGHT LANE	RIGHT LANE	RIGHT LANE	<input checked="" type="checkbox"/>
<input type="checkbox"/>	<input type="checkbox"/>	<input checked="" type="checkbox"/>	<input type="checkbox"/>	LEFT LANE	CENTER LANE	RIGHT CENTER LANE	<input checked="" type="checkbox"/>
<input type="checkbox"/>	<input type="checkbox"/>	<input checked="" type="checkbox"/>	<input checked="" type="checkbox"/>		RIGHT 2 LANES	RIGHT 2 LANES	<input checked="" type="checkbox"/>
<input type="checkbox"/>	<input checked="" type="checkbox"/>	<input type="checkbox"/>	<input type="checkbox"/>		LEFT LANE	LEFT CENTER LANE	<input checked="" type="checkbox"/>
<input type="checkbox"/>	<input checked="" type="checkbox"/>	<input type="checkbox"/>	<input checked="" type="checkbox"/>				<input checked="" type="checkbox"/>
<input type="checkbox"/>	<input checked="" type="checkbox"/>	<input checked="" type="checkbox"/>	<input type="checkbox"/>		LEFT 2 LANES	CENTER 2 LANES	<input checked="" type="checkbox"/>
<input type="checkbox"/>	<input checked="" type="checkbox"/>	<input checked="" type="checkbox"/>	<input checked="" type="checkbox"/>			RIGHT 3 LANES	<input checked="" type="checkbox"/>
<input checked="" type="checkbox"/>	<input type="checkbox"/>	<input type="checkbox"/>	<input type="checkbox"/>			LEFT LANE	<input checked="" type="checkbox"/>
<input checked="" type="checkbox"/>	<input type="checkbox"/>	<input type="checkbox"/>	<input checked="" type="checkbox"/>				<input checked="" type="checkbox"/>
<input checked="" type="checkbox"/>	<input type="checkbox"/>	<input checked="" type="checkbox"/>	<input type="checkbox"/>				<input checked="" type="checkbox"/>
<input checked="" type="checkbox"/>	<input type="checkbox"/>	<input checked="" type="checkbox"/>	<input checked="" type="checkbox"/>				<input checked="" type="checkbox"/>
<input checked="" type="checkbox"/>	<input checked="" type="checkbox"/>	<input type="checkbox"/>	<input type="checkbox"/>			LEFT 2 LANES	<input checked="" type="checkbox"/>
<input checked="" type="checkbox"/>	<input checked="" type="checkbox"/>	<input type="checkbox"/>	<input checked="" type="checkbox"/>				<input checked="" type="checkbox"/>
<input checked="" type="checkbox"/>	<input checked="" type="checkbox"/>	<input checked="" type="checkbox"/>	<input type="checkbox"/>			LEFT 3 LANES	<input checked="" type="checkbox"/>
<input checked="" type="checkbox"/>	<input checked="" type="checkbox"/>	<input checked="" type="checkbox"/>	<input checked="" type="checkbox"/>				<input checked="" type="checkbox"/>

Save



# Queue Warning Operation

## Edit Message Template

Message Template Type

Lane Congestion ▼

Enabled



Speed Segment Type

- Not Applicable - ▼

Sign Type

96 x 400 Full Color ▼

Message Type

Changeable ▼

Message or Library Identifier

Only applies to library and permanent message types.

### Changeable Message (NTCIP Format)

Only applies to the changeable message type.

Use "{pattern}" to insert a lane blockage pattern into the message for queue warning (e.g. "RIGHT LANE").

Use "{mi}" to insert a distance measurement into the message for queue warning (e.g. "1.5 MI").

	Page 1:	Page 2:	Page 3:
Line 1:	<input type="text" value="CONGESTION AHEAD"/>	<input type="text"/>	<input type="text"/>
Line 2:	<input type="text" value="{mi}"/>	<input type="text"/>	<input type="text"/>
Line 3:	<input type="text" value="{pattern}"/>	<input type="text"/>	<input type="text"/>

Save

[Back to List](#)





# Variable Advisory Speed Operation



# Variable Advisory Speed Operation

## Variable Speed Settings

[Adjust Time Period and Volume Settings](#)

[Adjust Variable Speeds to Weather Settings](#)

[Adjust Variable Speeds to Weather Settings per Lane](#)

Upward Minimum Time Lapse:	1 min
Downward Minimum Time Lapse:	1 min
Minimum Duration:	1 min
Repost Frequency:	1 min
Percent Occupancy Threshold:	90 %
Default Step Speed:	10 mph
Advisory Message Duration:	3 min
Regulatory Message Duration:	15 min
Insufficient Volume Action:	Last Calculated

Variable Speed Settings	Default Value	Impact of Changing Value
Percent Occupancy Threshold	90	This threshold indicates the percentage of traffic needed for stopped <a href="#">traffic scenario</a> to be considered.
Default Step Speed	10	The speed difference when system is slowing traffic
Upward Minimum Time Lapse	2	The time interval for changing a sign if speed is moving upward or higher
Repost Frequency	2	The number of minutes before the system will repost a current message
Advisory Message Duration	5	The number of minutes a message will remain displayed on the sign for a corridor's speed type of 'Advisory'
Regulatory Message Duration	20	The number of minutes a message will remain displayed on the sign for a corridor's speed type of 'Regulatory'
Minimum Duration	5	The number of minutes a Variable Speed message will display on the sign



# Variable Advisory Speed Operation

## Edit Segment

Name

Enabled



Default Speed

 MPH

Step Speed

 MPH

Signs

OR 217 MP2.48 SB (RIGHT - SW Allen Blvd) ▲  
OR217 MP0.91 SB (SW Walker Rd) LEFT VAS  
OR217 MP0.91 SB (SW Walker Rd) RIGHT VAS  
P1-2B-05 (Milwaukie) ▼

Stations

US26 @ OR47 WB ▲  
Victory (2R006) to NB I-5  
Walker (2R339) to NB OR 217  
Walker (2R346) to SB OR 217  
Walker (2R344) to NB I-5 ▼

Upstream Segments

SW Canyon Blvd MP1.58 ▲  
SW Greenburg Rd MP4.96  
SW Hall Blvd MP3.83  
SW Wilshire Rd MP0.25 ▼

Save

[Back to List](#)



# Variable Advisory Speed Operation

## Edit Message Template

Message Template Type

Variable Speed ▼

Enabled



Speed Segment Type

Advisory ▼

Sign Type

64 x 64 Full Color ▼

Message Type

Permanent ▼

Variable Speed Type

Only applies if the signs of that type are used for a variable speed segment.

Fixed Speed ▼

Variable Speed

Only applies if the signs of that type are used for a variable speed segment.

25

Message or Library Identifier

Only applies to library and permanent message types.

3

Changeable Message (NTCIP Format)

Only applies to the changeable message type.

Use "{pattern}" to insert a lane blockage pattern into the message for queue warning (e.g. "RIGHT LANE").

Use "{mi}" to insert a distance measurement into the message for queue warning (e.g. "1.5 MI").

	Page 1:	Page 2:	Page 3:
Line 1:	<input type="text"/>	<input type="text"/>	<input type="text"/>
Line 2:	<input type="text"/>	<input type="text"/>	<input type="text"/>
Line 3:	<input type="text"/>	<input type="text"/>	<input type="text"/>

Save

[Back to List](#)



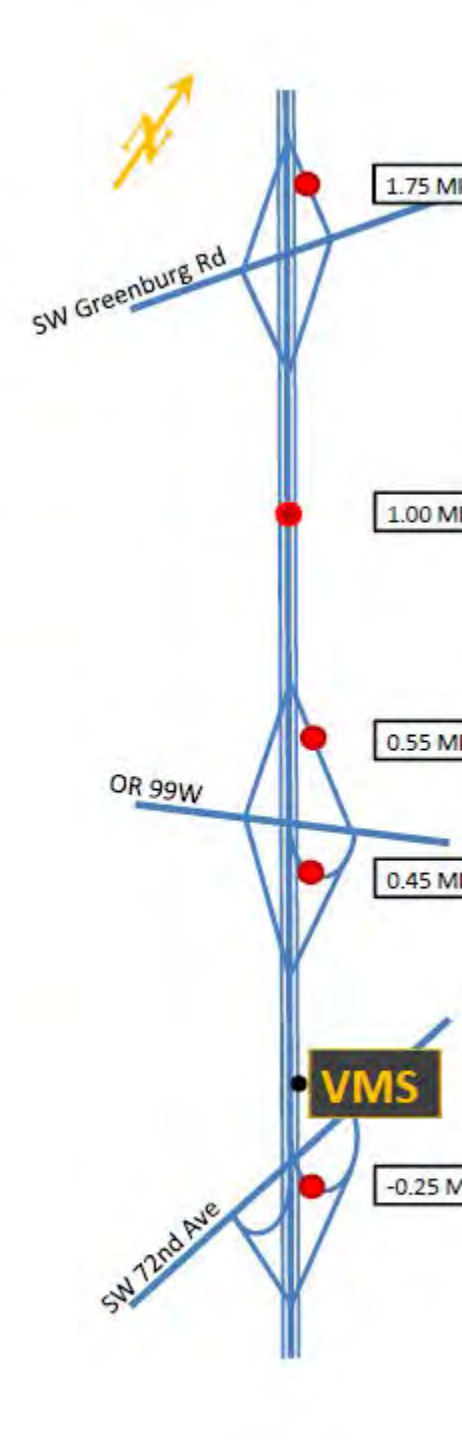
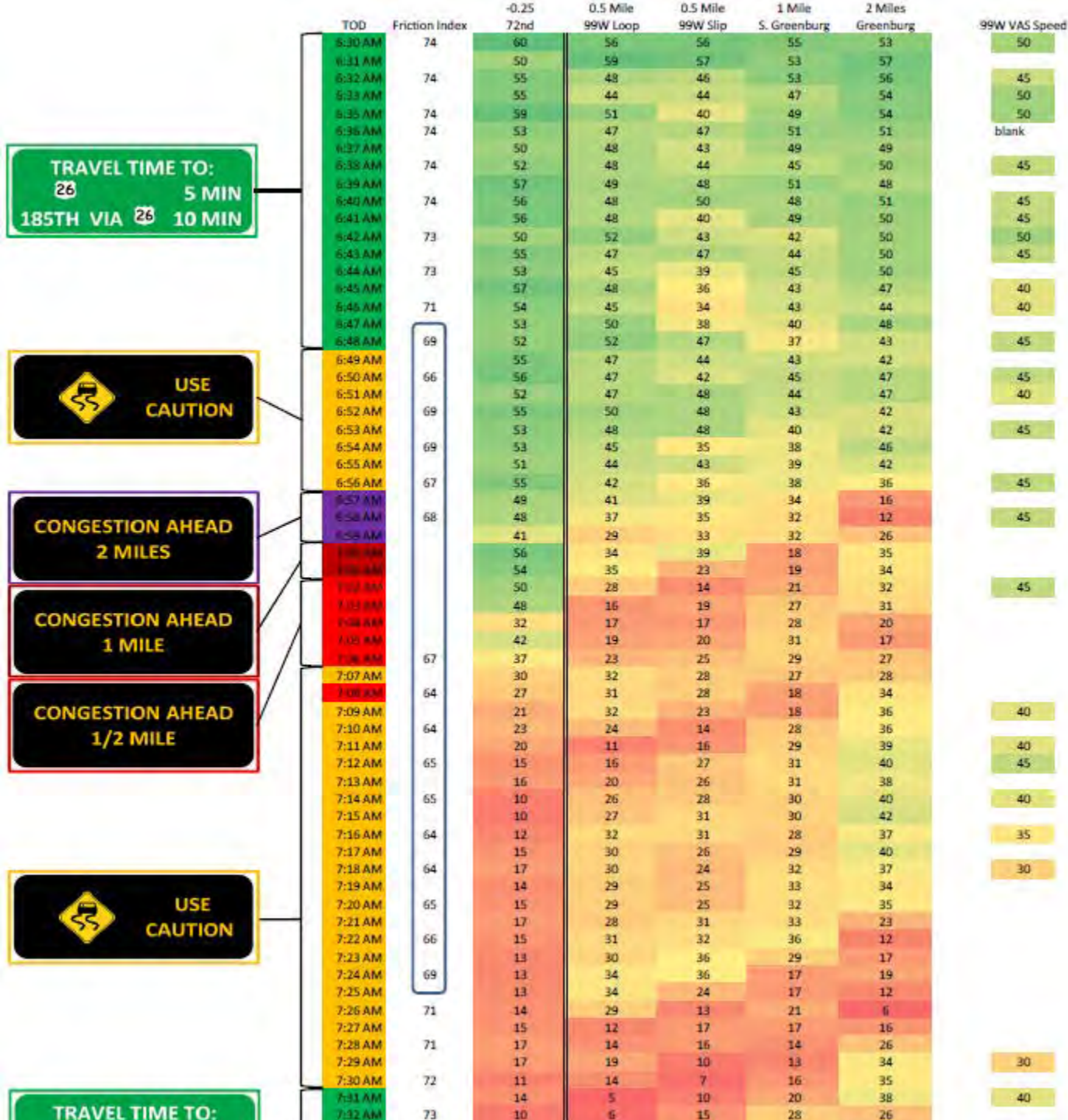

## Reliability Measures Relationship

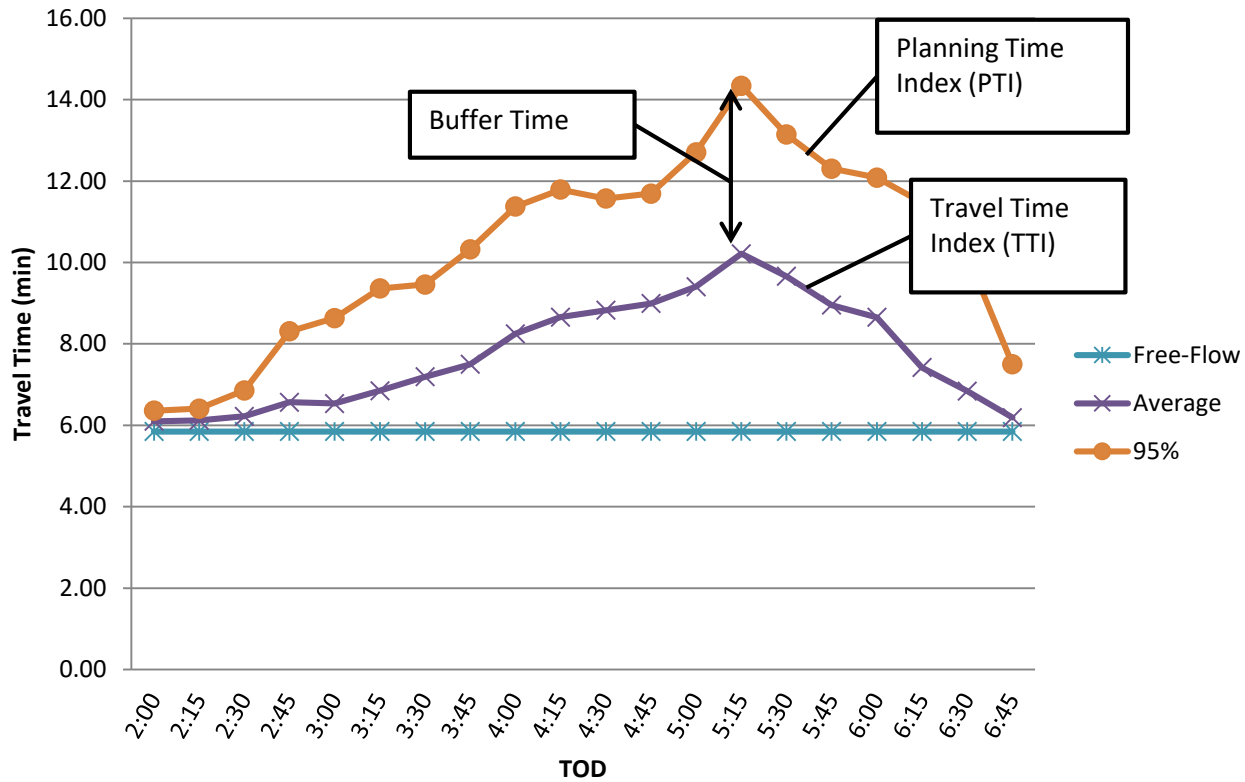

Reliability Measures Relationship example



	VPLPH	AVG TT (min)	95th TT (min)	Buffer Index	Total Crashes
<b>SB AM Peak</b>	0.89%	-2.20%	-7.10%	-6.30%	-10.76%
<b>SB PM Peak</b>	4.13%	-8.20%	-14.10%	-14.10%	-10.76%
<b>NB AM Peak</b>	5.78%	0.30%	-5.50%	-11.60%	-10.76%
<b>NB PM Peak</b>	9.34%	10.30%	6.60%	0.00%	-10.76%
<b>Total Combined:</b>	5.03%	0.04%	-5.02%	-9.78%	-10.76%

*%Change: VPLPH, Reliability, Total Crashes*



# ATM Enhancements

TT: Tripcheck Data  
Failover Routes  
BlueMac Integration  
Travel Delay

CRMS: CLS Data (SS125)  
Forced Bottlenecks  
Multi Ramps/Mainline Station

ATM: Freeflow Threshold  
Sign Groups  
Dual Max Speeds  
Minimum Occupancy  
Sign Specific Messaging  
Notifications  
Failure Conditions  
Speed and Weather Messages



# ATM Changes

## Message Queue Manager

Signs Queues Statuses Groups Settings

### Queue Groups

#### Current Groups

[New Group](#) [Delete Group](#) [Add Sign](#) [Remove Sign](#)

- Group
  - OR217 MP0.91 NB (SW Walker Rd) RIGHT VAS
  - OR217 MP0.91 NB (SW Walker Rd) LEFT VAS
- Group
  - OR217 MP0.91 SB (SW Walker Rd) LEFT VAS
  - OR217 MP0.91 SB (SW Walker Rd) RIGHT VAS
- Group
  - OR217 MP0.25 SB (SW Wilshire St) RIGHT VAS
  - OR217 MP0.25 SB (SW Wilshire St) LEFT VAS
- Group
  - OR217 MP5.71 NB (OR99W) RIGHT VAS

[Save Groups](#)

#### Ungrouped Signs

Search By Sign Name:

- Delta Hwy MP1.8 NB (Eugene)
- I-205 MP11.65 NB (Gladstone)
- I-205 MP11.66 SB (Strawberry Ln)
- I-205 MP14.58 NB (Sunnyside Rd) TTR
- I-205 MP20.21 NB (Stark)
- I-205 MP24.5 SB (Airport Way)
- I-405 MP0.86 SB (4th Ave) VAS
- I-405 MP1.07 SB (Broadway) VAS
- I-405 MP1.47 SB (12th Ave/Montgomery) VAS
- I-5 MP13 SB (Crowson Rd)
- I-5 MP16.7 SB (Mt Ave)
- I-5 MP170 SB (Cottage Grove)
- I-5 MP186 NB (Dillard Rd)
- I-5 MP190 SB (McVay - S. Eugene)
- I-5 MP201.7 SB (Coburg)
- I-5 MP214 NB (Lake Creek)
- I-5 MP236.8 NB (N Albany)
- I-5 MP25.45 NB (Phoenix)
- I-5 MP252.51 SB (Kuebler - Salem)
- I-5 MP261.9 NB (Perkins Rd)
- I-5 MP280.7 SB (Arndt Rd)
- I-5 MP285.3 NB (Wilsonville)
- I-5 MP287.42 NB (Norwood Rd) TTR
- I-5 MP290.65 SB (Carman)
- I-5 MP291 NB (Carman)
- I-5 MP298.38 SB (Terwilliger)
- I-5 MP298.48 NB (Iowa)
- I-5 MP299.36 SB (Hood Ave) VAS
- I-5 MP299.48 NB (Gaines St) TTR
- I-5 MP299.83/I-405 MP0.21 SB (Ross Island Br) VAS



# Weather Response

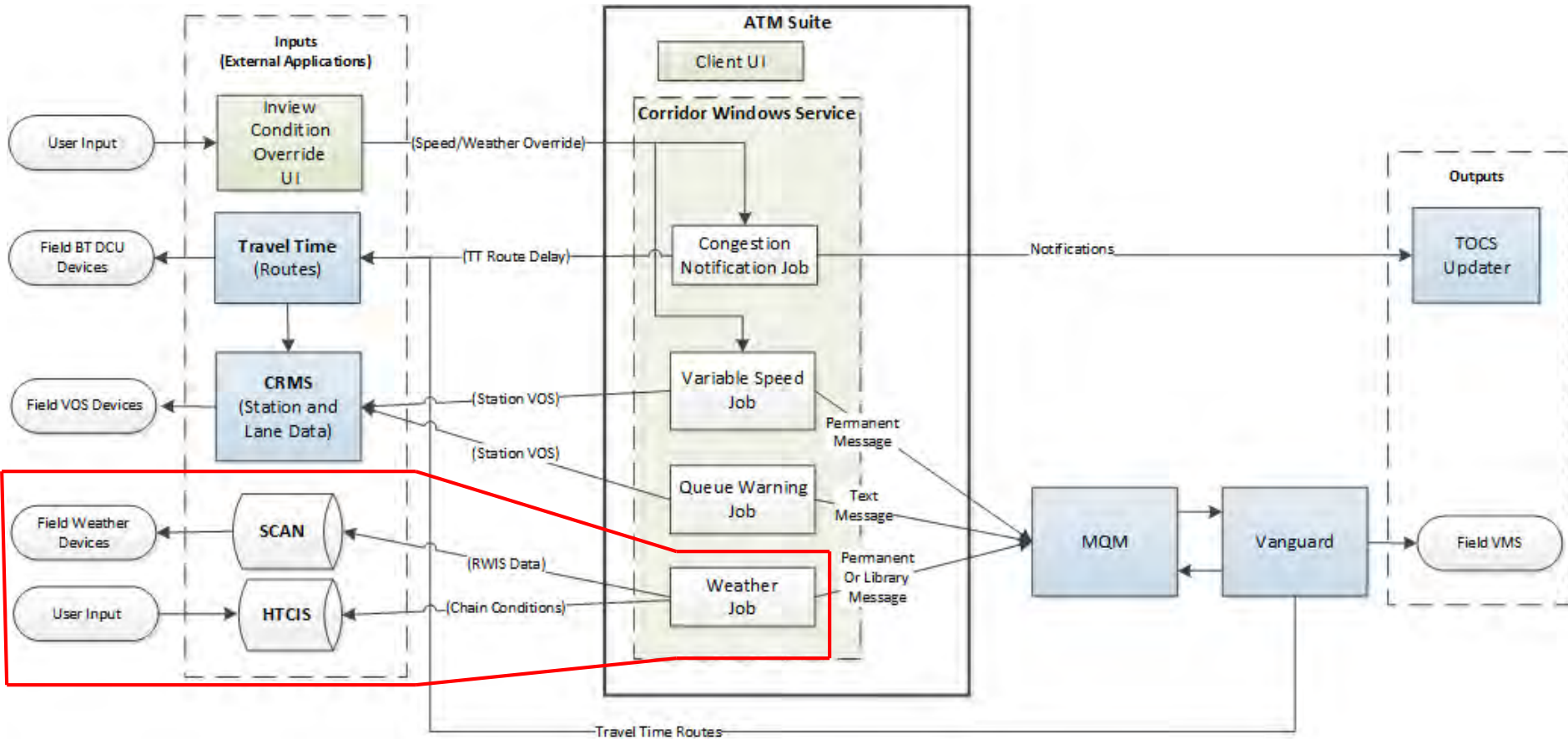

# Weather Response – Inputs: Sensors



- Weather information is measured by the following sensors:
  - DSC/DST-111 Pavement Sensors
  - Anemometer
  - Air Temp/Relative Humidity Sensor

- Sensor Data:
  - Surface condition
  - Surface temperature
  - Grip Factor
  - Visibility
  - Air Temperature
  - Relative Humidity
  - Wind Speed



# Weather Response - Inputs: SCAN



**Region 1** (68000)  
**Site Summary Page**  
 (Selected surface sensor may change based on conditions)

Current Time: 03/12/2018 11:42 PDT

Status	Sfc	Sub	Air	RH	Dew	BaroPs	Precip	Intens	Rate	Vis	SpdAvg	DirAvg	
Other	Arlie Mitchell Rd (US 26 MP 44.0) - US 26 Drive (68017.0)							03/12/2018 11:29 (PDT)				History	
	-	-	58F	39%	34F	-	None	None	-	-	-	-	
Dry	Brightwood Weigh Station (US 26 MP 36.5) - EB HWY 26 Drive (68010.0)							03/12/2018 11:30 (PDT)				History	
	73.4F	-	62F	37%	36F	-	None	None	-	-	7 mph	N	
Dry	Canemah (OR 99E MP 14) - OR 99E Northbound (68012.0)							03/12/2018 11:40 (PDT)				History	
	75.6F	-	65F	38%	39F	-	None	None	0.0 iph	105 ft	5 mph	N	
-	Cascade Locks (I-84 MP 44.55) (68014)							03/12/2018 11:30 (PDT)				History	
	-	-	55F	43%	34F	-	Other	Other	-	-	7 mph	E	
Dry	Cherryville Rd (US 26 MP 31.0) - US 26 Drive (68016.0)							03/12/2018 11:30 (PDT)				History	
	-	-	61F	-	-	-	None	None	-	-	-	-	
Dry	Firwood Rd (US 26 MP 27.04) - US 26 Drive (68015.0)							03/12/2018 11:30 (PDT)				History	
	77.5F	-	62F	-	-	-	None	None	-	-	-	-	
Dry	Fremont Bridge West (I-405 MP 3.14) - WB St. Helens Exit (68005.1)							11/08/2017 16:10 (PST)				History	
	23.1F	-	43F	45%	23F	-	None	-	-	-	14 mph	SE	
Wet	Frog Lake (US 26 MP 62.0) - US 26 NB Drive (68019.0)							03/12/2018 11:30 (PDT)				History	
	61.2F	-	48F	52%	31F	-	None	None	-	-	-	-	
-	Glen Jackson Bridge North Channel (I-205 MP 26.4) (68003)							03/12/2018 10:08 (PDT)				History	
	-	-	-	-	-	-	Other	Other	-	-	-	-	
Dry	Glen Jackson Bridge South Channel (I-205 MP 25) - SB South Channel (68002.0)							03/12/2018 10:30 (PDT)				History	
	71.1F	-	-	-	-	-	Other	Other	-	-	16 mph	E	
Status	Sfc	Sub	Air	RH	Dew	BaroPs	Precip	Intens	Rate	Vis	SpdAvg	DirAvg	
Other	Government Camp (US-26 MP 54.2) - Drive Lane (68013.0)							03/12/2018 11:30 (PDT)				History	
	-	-	47F	49%	29F	-	None	None	-	-	Calm	N	

# Weather Response - Inputs: HTCIS

**Find Station**

**Station:**

---

**Station**

**SANTIAM JCT (415, SJ, Hwy 162)**  
**Route:** ORE22      **Highway:** NORTH SANTIAM      **Milepoints:** 73 - 81.81  
**District:** 3      **Req Rpt Lvl:** 1 - Mountain Pass Mandatory

---

**Conditions**

**Unit:**

**Current Temp:**

**Weather Cond:**  ▼

**Road Cond:**  ▼

**New Snow:**

**Roadside Snow:**

**Chain Rest:**  ▼

**Milepoint From:**       **To:**

**Carrier Rest:**  ▼

**Set Expiration:**

**Comments:**  ▲▼

**Entered:** 03/09/18 1:30 P    Adam Bradford  
**Reviewed:** 03/09/18 1:30 P    Adam Bradford  
**Expiration:** 03/09/18 9:29 P    Adam Bradford

# Weather Response – Inputs: Chain Conditions

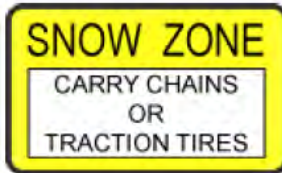

A: You must have chains or traction tires in or on your vehicle and they must be the right size for your vehicle and of sufficient number to comply with the Minimum Chain Requirements.



B1: You must use chains if your vehicle is rated 10,000 pounds gross vehicle weight (GVW) or less and is towing. You must use chains on any single drive axle vehicle rated over 10,000 pounds GVW whether towing or not. Chains must also be used on the trailer or vehicle being towed as described under Minimum Chain Requirements.



B: You must use chains if your vehicle is towing or rated more than 10,000 pounds gross vehicle weight (GVW). Chains must also be used on a trailer or vehicle being towed as described under Minimum Chain Requirements.



C: You must use chains if your vehicle is towing or is rated over 10,000 pounds GVW. Chains must also be used on a trailer or vehicle being towed as described under Minimum Chain Requirements. If your vehicle is rated 10,000 pounds GVW or less and is not towing you must use chains or traction tires.

D: Chain condition D is also known as a conditional closure. Conditional closures may occur on any state highway and may apply to specific vehicle types in response to specific road or weather conditions. For example, a road may be closed to low profile vehicles due to high water. As applied to snow zones, a conditional closure may be used when the defined chain restrictions are insufficient for the current conditions.

# Weather Response – ATM Configuration

## Weather Sites

[Add SCAN Sites](#) | [Add HTCIS Sites](#) | [UnRetire Weather Sites](#) | [ReSync Weather Sites](#)

### SCAN Sites

Weather Site Id	Weather Site Name
282013-0	Baker City (Rest Area) (I84 WB MP294.87) - A Lane
282013-1	Baker City (Rest Area) (I84 WB MP294.87) - B Lane
282011-0	Clover Creek (I84 WB MP279.30) - A Lane
282011-1	Clover Creek (I84 WB MP279.30) - B Lane
282012-0	Medical Springs (I84 WB MP298.02) - A Lane
282012-1	Medical Springs (I84 WB MP298.02) - B Lane
68026-0	OR217 Flyover (I-5 @ OR-217 MP 292.06) - OR217 Flyover (I-5 @ OR-217 MP 292.06)
68024-0	OR217 NB @ Allen Blvd (OR217 MP 2.51) - OR217 NB
68025-0	OR217 SB @ Greenburg Road (OR217 MP 5.43) - OR217 SB
285013-2	OR58 EB @ Salt Creek Tunnel MP55.95 - EB closest to entrance
285013-3	OR58 EB @ Salt Creek Tunnel MP55.95 - EB furthest to entrance
285013-0	OR58 EB @ Salt Creek Tunnel MP55.95 - WB RWIS tower center line
285013-1	OR58 EB @ Salt Creek Tunnel MP55.95 - WB RWIS tower fog line
68022-0	US26 EB to OR217 SB (US 26 MP 69.15) - US 26 EB / I-217 SB
68023-0	US26 WB to OR217 SB (US 26 MP 69.15) - US 26 WB / I-217 SB

### HTCIS Sites

Weather Site Id	Weather Site Name	Enabled	
120	BAKER VALLEY (I-84 285-299.9)	<input checked="" type="checkbox"/>	<a href="#">Edit</a>   <a href="#">Delete</a>
110	LADD CANYON WB (I-84 281-266)	<input checked="" type="checkbox"/>	<a href="#">Edit</a>   <a href="#">Delete</a>
122	PLEASANT VALLEY EB (I-84 300-328)	<input checked="" type="checkbox"/>	<a href="#">Edit</a>   <a href="#">Delete</a>

### Enable / Disable Weather Station

Site Id: 282013-1

Site Name: Baker City (Rest Area) (I84 WB MP294.87) - B Lane

	Optional	Required	Not Present
Surface Condition	<input type="radio"/>	<input checked="" type="radio"/>	<input type="radio"/>
Air Temperature	<input type="radio"/>	<input checked="" type="radio"/>	<input type="radio"/>
Relative Humidity	<input type="radio"/>	<input checked="" type="radio"/>	<input type="radio"/>
Wind Speed	<input type="radio"/>	<input type="radio"/>	<input checked="" type="radio"/>
Grip Factor	<input checked="" type="radio"/>	<input type="radio"/>	<input type="radio"/>
Surface Temperature	<input type="radio"/>	<input type="radio"/>	<input checked="" type="radio"/>
Visibility	<input type="radio"/>	<input checked="" type="radio"/>	<input type="radio"/>

# Weather Response – ATM Configuration

## ATM Signs

[Add Signs](#) | [Manage Sign Types](#) | [UnRetire Signs](#) | [ReSync Signs](#)

<b>Vanguard Sign Id</b>	<b>Name</b>	<b>Type</b>	<b>Truck Sign</b>	<b>Truck Sign Blanks</b>	<b>Status</b>
430	I-84 MP286.50 EB (North Powder) VSL	64 x 192 Full Color	No	No	Enabled
422	I-84 MP294.87 WB (Baker Rest Area) LEFT VSL	64 x 64 Full Color	No	No	Enabled
423	I-84 MP294.87 WB (Baker Rest Area) RIGHT VSL	64 x 64 Full Color	Yes	Yes	Enabled
421	I-84 MP295.43 WB (Baker Rest Area) VSL	64 x 192 Full Color	No	No	Enabled
417	I-84 MP295.65 EB (Baker Rest Area) VSL	64 x 192 Full Color	No	No	Enabled
415	I-84 MP298.02 WB (Medical Springs) LEFT VSL	64 x 64 Full Color	No	No	Enabled



# Weather Response – ATM Configuration

## Message Templates

[Create New](#)

Enabled	Message Template Type	Message Type	Variable Speed	Speed Segment Type	Id / Message Text	
<b>Sign Type: 64 x 192 Full Color</b>						
<input checked="" type="checkbox"/>	Station Congestion	Changeable			CONGESTION[n]AHEAD[n]{mi}	<a href="#">Edit</a>   <a href="#">Delete</a>   <a href="#">Signs</a>
<input checked="" type="checkbox"/>	Lane Congestion	Changeable			CONGESTION[n]AHEAD[n]{mi}	<a href="#">Edit</a>   <a href="#">Delete</a>   <a href="#">Lane Pattern</a>   <a href="#">Signs</a>
<input checked="" type="checkbox"/>	Weather	Changeable			ICE[n]USE CAUTION	<a href="#">Edit</a>   <a href="#">Delete</a>   <a href="#">Weather</a>   <a href="#">Signs</a>
<input checked="" type="checkbox"/>	Weather	Changeable			ICE[n]USE CAUTION[n]TURN ON LIGHTS	<a href="#">Edit</a>   <a href="#">Delete</a>   <a href="#">Weather</a>   <a href="#">Signs</a>
<input checked="" type="checkbox"/>	Weather	Changeable			LOW VISIBILITY[n]USE CAUTION[n]TURN ON LIGHTS	<a href="#">Edit</a>   <a href="#">Delete</a>   <a href="#">Weather</a>   <a href="#">Signs</a>
<input checked="" type="checkbox"/>	Weather	Changeable			SLIPPERY[n]USE CAUTION	<a href="#">Edit</a>   <a href="#">Delete</a>   <a href="#">Weather</a>   <a href="#">Signs</a>
<input checked="" type="checkbox"/>	Weather	Changeable			SLIPPERY[n]USE CAUTION [n]TURN ON LIGHTS	<a href="#">Edit</a>   <a href="#">Delete</a>   <a href="#">Weather</a>   <a href="#">Signs</a>
<input checked="" type="checkbox"/>	Variable Speed	Permanent	Default Speed	Regulatory	3	<a href="#">Edit</a>   <a href="#">Delete</a>   <a href="#">Weather</a>
<input checked="" type="checkbox"/>	Variable Speed	Permanent	30	Regulatory	11	<a href="#">Edit</a>   <a href="#">Delete</a>   <a href="#">Weather</a>
<input checked="" type="checkbox"/>	Variable Speed	Permanent	30	Regulatory	20	<a href="#">Edit</a>   <a href="#">Delete</a>   <a href="#">Weather</a>
<input checked="" type="checkbox"/>	Variable Speed	Permanent	30	Regulatory	38	<a href="#">Edit</a>   <a href="#">Delete</a>   <a href="#">Weather</a>

# Weather Response – ATM Configuration

## Weather Message Template Association

Message Type      Changeable

Changeable Message:      ICE[nl]USE CAUTION[nl]TURN ON LIGHTS

Surface Condition	Grip Factor	Surface Temp.	Visibility	Air Temp.	Relative Humidity	Average Wind Speed	Gusting Wind Speed	Tire Chain Restriction	Severity	Failure Condition	Selected
DRY ICY N/A OTHER	High Low Mid N/A	High Low N/A	High Low Mid N/A	High Low N/A	High Low N/A	High Low N/A	High Low N/A	A B B1	0 1 2 3		
-	-	-	Low	-	-	-	-	A	12	<input type="checkbox"/>	<input checked="" type="checkbox"/>
-	-	-	Low	-	-	-	-	B	12	<input type="checkbox"/>	<input checked="" type="checkbox"/>
-	-	-	Low	-	-	-	-	B1	12	<input type="checkbox"/>	<input checked="" type="checkbox"/>
-	-	-	Low	-	-	-	-	C	12	<input type="checkbox"/>	<input checked="" type="checkbox"/>
-	-	-	Low	-	-	-	-	D	12	<input type="checkbox"/>	<input checked="" type="checkbox"/>
ICY	Low	-	Low	-	-	-	-		10	<input type="checkbox"/>	<input checked="" type="checkbox"/>
ICY	Low	Low	Low	-	-	-	-		10	<input type="checkbox"/>	<input checked="" type="checkbox"/>
DRY	Low	Low	Low	-	-	-	-		3	<input type="checkbox"/>	<input checked="" type="checkbox"/>

# Weather Response - ATM Configuration

## Weather Segments

[Add](#)

Segment	Enabled	Sign	Weather Stations			Variable Speed Segments				
WEATHER I-84 EB 277.47- 286.50 (Clover)	<input checked="" type="checkbox"/>	I-84 MP279.30 EB (Clover Creek) RIGHT VSL I-84 MP284.65 EB (Wolf Creek) RIGHT VSL	BAKER VALLEY (I-84 285-299.9) Clover Creek (I84 WB MP279.30) - A Lane Clover Creek (I84 WB MP279.30) - B Lane			I-84 EB Clover (277.47- 286.50)				
		<u>Grip</u> <u>Lower</u>	<u>Grip</u> <u>Upper</u>	<u>Surface</u> <u>Temp</u>	<u>Visibility</u> <u>Lower</u>	<u>Visibility</u> <u>Upper</u>	<u>Air</u> <u>Temp</u>	<u>Humidity</u>	<u>Avg.</u> <u>Wind</u>	<u>Gust</u> <u>Wind</u>
		0.50	0.65	32	0.05	0.12	45	60	0	0

# Weather Response - Messages



# Weather Response - Applications

Systems that can use this ATM function:

- Curve Warning
- Wind Warning
- Ice Warning
- Low Visibility Warning





North Level  
HR

Several individuals in reflective safety gear are standing near the rear of the overturned trailer, likely investigators or emergency responders.

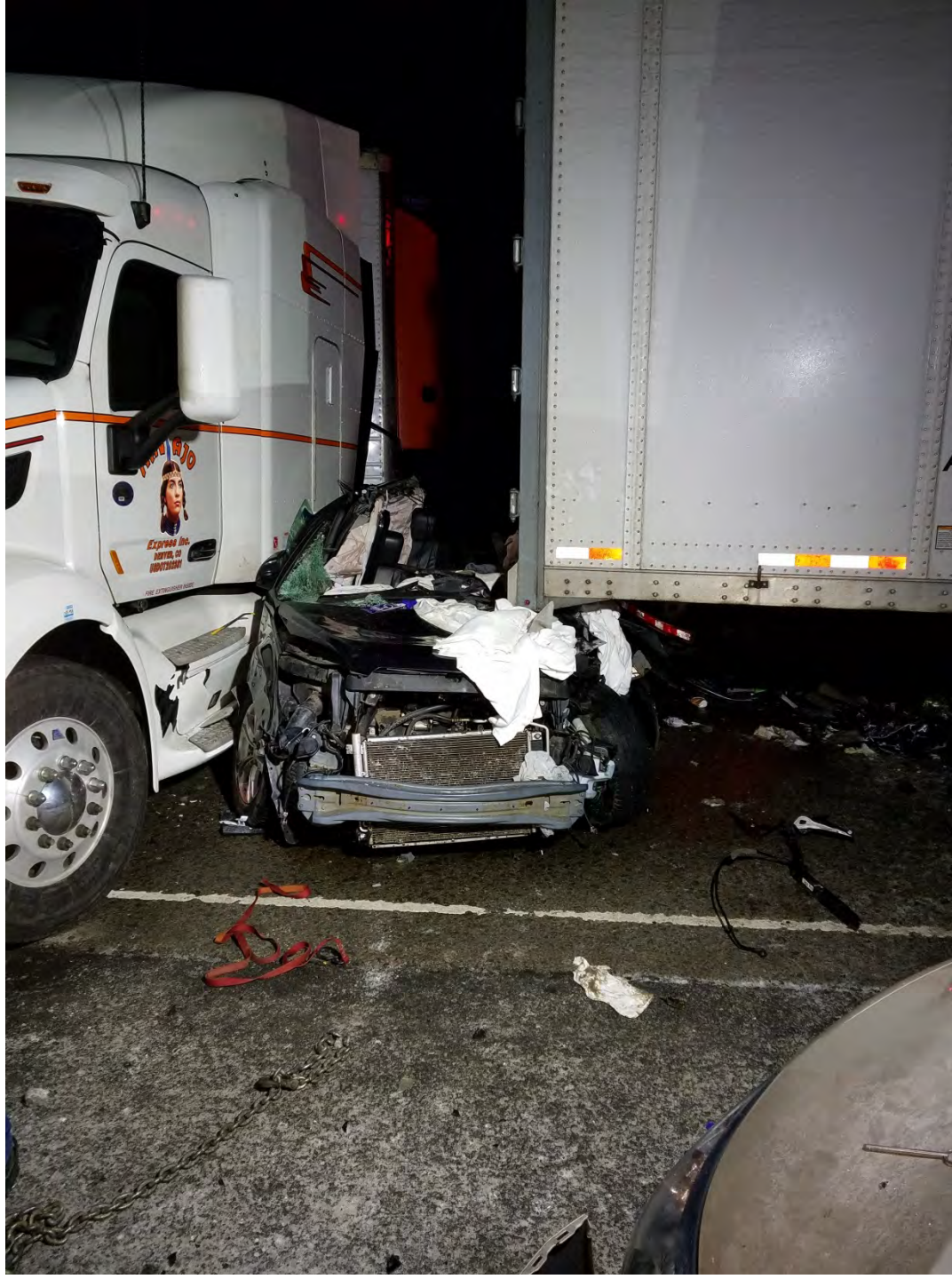

# VSL Weather Response – Single Lane Measuring

## Weather to Speed Associations - Region 5

[Create New](#)

Surface Condition	Grip Factor	Surface Temp.	Visibility	Air Temp.	Relative Humidity	Average Wind Speed	Gusting Wind Speed	Tire Chain Restriction	Speed Impact Type	Speed (MPH)	Enabled	
- DRY ICY OTHER	- High Low Mid	-	High Low Mid	- High Low	-	-	-	B B1 C	Fixed	30 35 45 55		
-	-	-	Mid	-	-	-	-	C	Fixed	30	<input checked="" type="checkbox"/>	<a href="#">Edit</a>   <a href="#">Delete</a>
-	-	-	Mid	-	-	-	-	D	Fixed	30	<input checked="" type="checkbox"/>	<a href="#">Edit</a>   <a href="#">Delete</a>
DRY	Low	-	Low	Low	-	-	-		Fixed	30	<input checked="" type="checkbox"/>	<a href="#">Edit</a>   <a href="#">Delete</a>
DRY	Low	-	High	Low	-	-	-		Fixed	45	<input checked="" type="checkbox"/>	<a href="#">Edit</a>   <a href="#">Delete</a>
DRY	Low	-	Mid	Low	-	-	-		Fixed	30	<input checked="" type="checkbox"/>	<a href="#">Edit</a>   <a href="#">Delete</a>
DRY	Low	-	Low	High	-	-	-		Fixed	30	<input checked="" type="checkbox"/>	<a href="#">Edit</a>   <a href="#">Delete</a>
DRY	Low	-	High	High	-	-	-		Fixed	45	<input checked="" type="checkbox"/>	<a href="#">Edit</a>   <a href="#">Delete</a>
ICY	Mid	-	High	Low	-	-	-		Fixed	55	<input checked="" type="checkbox"/>	<a href="#">Edit</a>   <a href="#">Delete</a>
ICY	Mid	-	Mid	Low	-	-	-		Fixed	45	<input checked="" type="checkbox"/>	<a href="#">Edit</a>   <a href="#">Delete</a>
ICY	Mid	-	Low	High	-	-	-		Fixed	30	<input checked="" type="checkbox"/>	<a href="#">Edit</a>   <a href="#">Delete</a>
ICY	Mid	-	High	High	-	-	-		Fixed	55	<input checked="" type="checkbox"/>	<a href="#">Edit</a>   <a href="#">Delete</a>
ICY	Mid	-	Mid	High	-	-	-		Fixed	45	<input checked="" type="checkbox"/>	<a href="#">Edit</a>   <a href="#">Delete</a>
OTHER	-	-	Low	Low	-	-	-		Fixed	30	<input checked="" type="checkbox"/>	<a href="#">Edit</a>   <a href="#">Delete</a>
OTHER	-	-	High	Low	-	-	-		Fixed	45	<input checked="" type="checkbox"/>	<a href="#">Edit</a>   <a href="#">Delete</a>



# VSL Weather Response – Failure Conditions

## Weather Conditions

[Create New](#) | [Create Defaults](#)

Surface Condition	Grip Factor	Surface Temp.	Visibility	Air Temp.	Relative Humidity	Average Wind Speed	Gusting Wind Speed	Tire Chain Restriction	Severity	Failure Condition	
DRY ICY N/A OTHER	High Low Mid N/A	High Low N/A	High Low Mid N/A	High Low N/A	High Low N/A	High Low N/A	High Low N/A	A B B1	0 1 2 3		
ICY	Low	High	-	-	-	-	-		0	<input checked="" type="checkbox"/>	<a href="#">Edit</a>   <a href="#">Delete</a>
ICY	Low	High	Low	-	-	-	-		0	<input checked="" type="checkbox"/>	<a href="#">Edit</a>   <a href="#">Delete</a>
ICY	Low	High	High	-	-	-	-		0	<input checked="" type="checkbox"/>	<a href="#">Edit</a>   <a href="#">Delete</a>
ICY	High	High	-	-	-	-	-		0	<input checked="" type="checkbox"/>	<a href="#">Edit</a>   <a href="#">Delete</a>
ICY	High	High	Low	-	-	-	-		0	<input checked="" type="checkbox"/>	<a href="#">Edit</a>   <a href="#">Delete</a>
ICY	High	High	High	-	-	-	-		0	<input checked="" type="checkbox"/>	<a href="#">Edit</a>   <a href="#">Delete</a>

# VSL Weather Response – Message Sharing

## Message Templates

[Create New](#)

Enabled	Message Template Type	Message Type	Variable Speed	Speed Segment Type	Id / Message Text	
<b>Sign Type: 64 x 192 Full Color</b>						
<input checked="" type="checkbox"/>	Variable Speed	Permanent	30	Regulatory	11	<a href="#">Edit</a>   <a href="#">Delete</a>   <a href="#">Weather</a>
<input checked="" type="checkbox"/>	Variable Speed	Permanent	30	Regulatory	20	<a href="#">Edit</a>   <a href="#">Delete</a>   <a href="#">Weather</a>
<input checked="" type="checkbox"/>	Variable Speed	Permanent	30	Regulatory	38	<a href="#">Edit</a>   <a href="#">Delete</a>   <a href="#">Weather</a>
<input checked="" type="checkbox"/>	Variable Speed	Permanent	30	Regulatory	47	<a href="#">Edit</a>   <a href="#">Delete</a>   <a href="#">Weather</a>
<input checked="" type="checkbox"/>	Variable Speed	Permanent	35	Regulatory	10	<a href="#">Edit</a>   <a href="#">Delete</a>   <a href="#">Weather</a>
<input checked="" type="checkbox"/>	Variable Speed	Permanent	40	Regulatory	9	<a href="#">Edit</a>   <a href="#">Delete</a>   <a href="#">Weather</a>

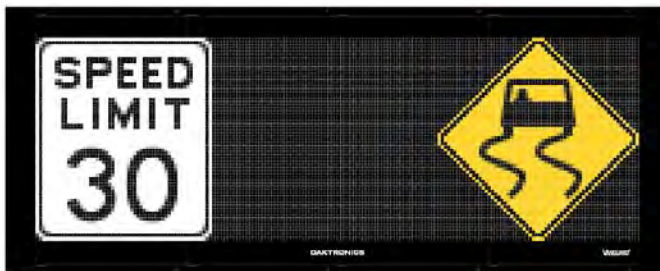

# VSL Weather Response – Lessons Learned

**Issue:** Pavement sensors experience loss of signal during low visibility conditions and report “Other” for grip factor and visibility.

**Resolution:** Adding more automated weather conditions table to include “Other” condition and the second pavement sensor.  
Adding IR emitters for low light visibility.

# VSL Weather Response – Lessons Learned

**Issue:** Snow covers only one lane causing a difference of pavement friction from one lane to the next.

55 mph  
Grip Rt Lane = 0.82  
Grip Lt Lane = <0.75

**Resolution:** Adding pavement sensors to monitor both lanes. Sensors are being relocated to detect weather more representative of the corridor.

# VSL Weather Response – Double Lane Measuring

## Variable Speeds to Weather Settings per Lane Overview for Region 5

[Download Template](#) [Upload Template](#)

Surface Condition A	Surface Condition B	Grip A	Grip B	Visibility	Air Temp.	Speed Type	Speed (MPH)
ICY	ICY	Low	Low	Low	Low	Fixed	30
ICY	ICY	Low	Low	Low	High	Fixed	30
ICY	ICY	Low	Low	Mid	Low	Fixed	30
ICY	ICY	Low	Low	Mid	High	Fixed	30
ICY	ICY	Low	Low	High	Low	Fixed	45
ICY	ICY	Low	Low	High	High	Fixed	45
ICY	ICY	Low	Mid	Low	Low	Fixed	30
ICY	ICY	Low	Mid	Low	High	Fixed	30
ICY	ICY	Low	Mid	Mid	Low	Fixed	45
ICY	ICY	Low	Mid	Mid	High	Fixed	45
ICY	ICY	Low	Mid	High	Low	Fixed	55
ICY	ICY	Low	Mid	High	High	Fixed	55
ICY	ICY	Low	High	Low	Low	Fixed	30
ICY	ICY	Low	High	Low	High	Fixed	30
ICY	ICY	Low	High	Mid	Low	Fixed	45
ICY	ICY	Low	High	Mid	High	Fixed	45
ICY	ICY	Low	High	High	Low	Fixed	55
ICY	ICY	Low	High	High	High	Fixed	55
ICY	ICY	Mid	Low	Low	Low	Fixed	30
ICY	ICY	Mid	Low	Low	High	Fixed	30
ICY	ICY	Mid	Low	Mid	Low	Fixed	30
ICY	ICY	Mid	Low	Mid	High	Fixed	30

# VSL Weather Response – Modifications

- Table entries for pavement sensing:
  - Single Lane: 90 entries
  - Double Lane: 864 entries (189 entries will result in failure conditions).
- Humidity has been added to validate visibility readings.
- When “Other” condition is measured in low visibility, grip factor and surface temperature do not measure.

# OR-217 Congestion vs. Weather Responses

- 89% of speed reductions were due to congestion and 11% were due to weather
- Highest weather activations were during Winter months in the 1<sup>st</sup> and 4<sup>th</sup> quarter
- Weather based speed reductions occurred mainly during off-peak hours (6:00PM to 6:00AM)
- Table quantities are the combination of all 28 variable speed signs

	2015				2016				Total	
System	Q1	Q2	Q3	Q4	Q1	Q2	Q3	Q4	Activations	Percent
<b>Congestion</b>	258,540	288,975	332,514	399,649	338,566	359,056	353,452	431,618	2,762,370	89%
<b>Weather</b>	59,695	4,789	5,358	97,573	54,639	0	1,910	122,053	346,017	11%

# OR-217 Congestion vs. Weather Responses

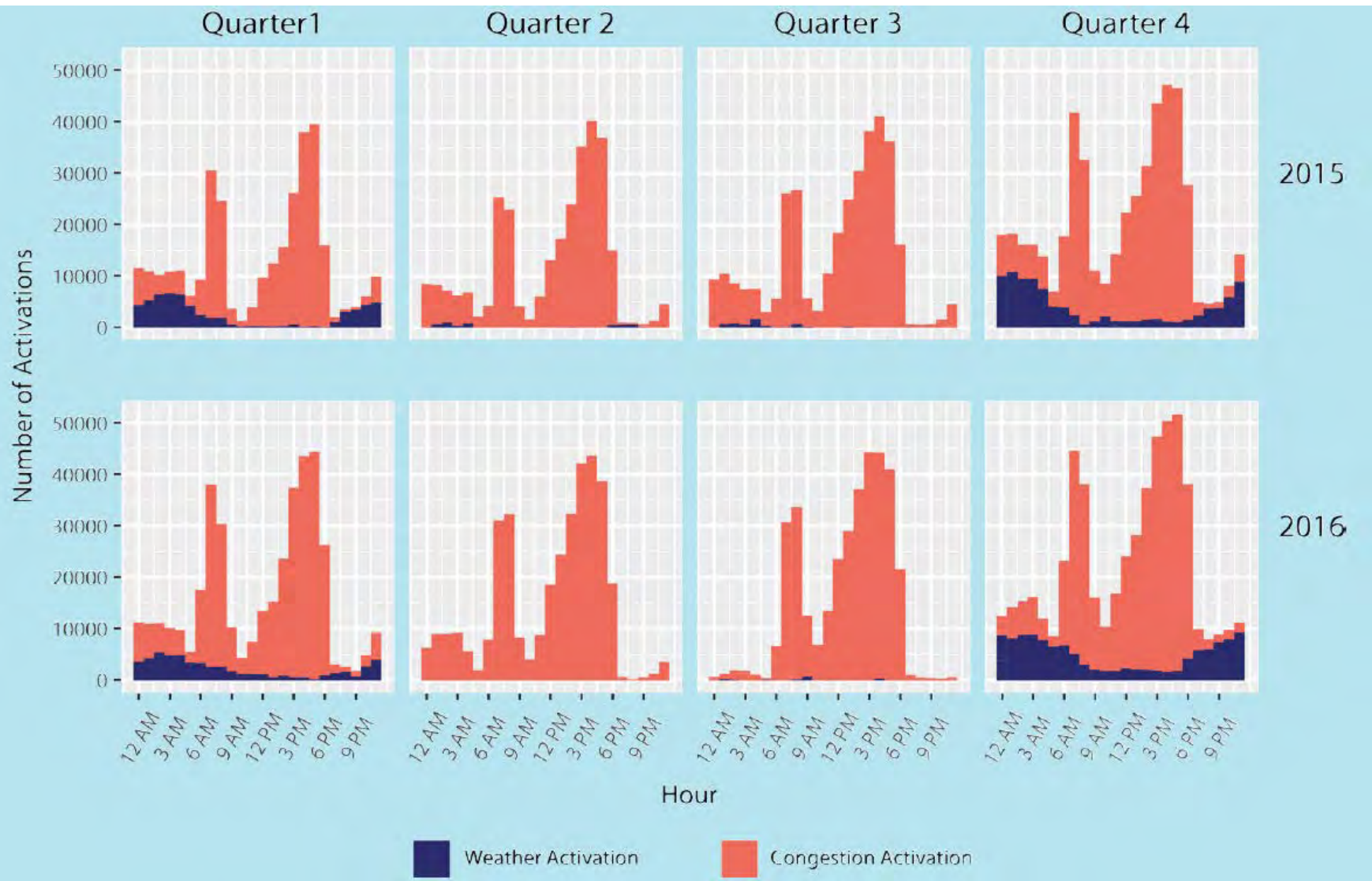



# OR-217 VSL Driver Compliance

- There are 6 advisory speed limit options for congestion response and 2 for weather response in accordance with OAR 734-020-0019
- The difference between measured and posted advisory speeds are lower for weather based speed reductions

Activation Source	Advisory Speed	Obs. Speed, Avg	Difference between Observed & Advisory Speed, mph	Difference, %	Overall difference by system, mph	Number of Obs.
Congestion	25	25.0	0.0	0%	1.5	1,304,666
Congestion	30	34.2	4.2	14%		424,447
Congestion	35	43.5	8.5	24%		804,813
Congestion	40	43.8	3.8	9%		473,935
Congestion	45	48.7	3.7	8%		702,660
Congestion	50	45.4	-4.6	-9%		1,244,624
Weather	35	36.4	1.4	4%	-2.5	20,915
Weather	45	42.4	-2.6	-6%		522,539

# OR-217 ATM Safety Results



# Travel Time



# Travel Time

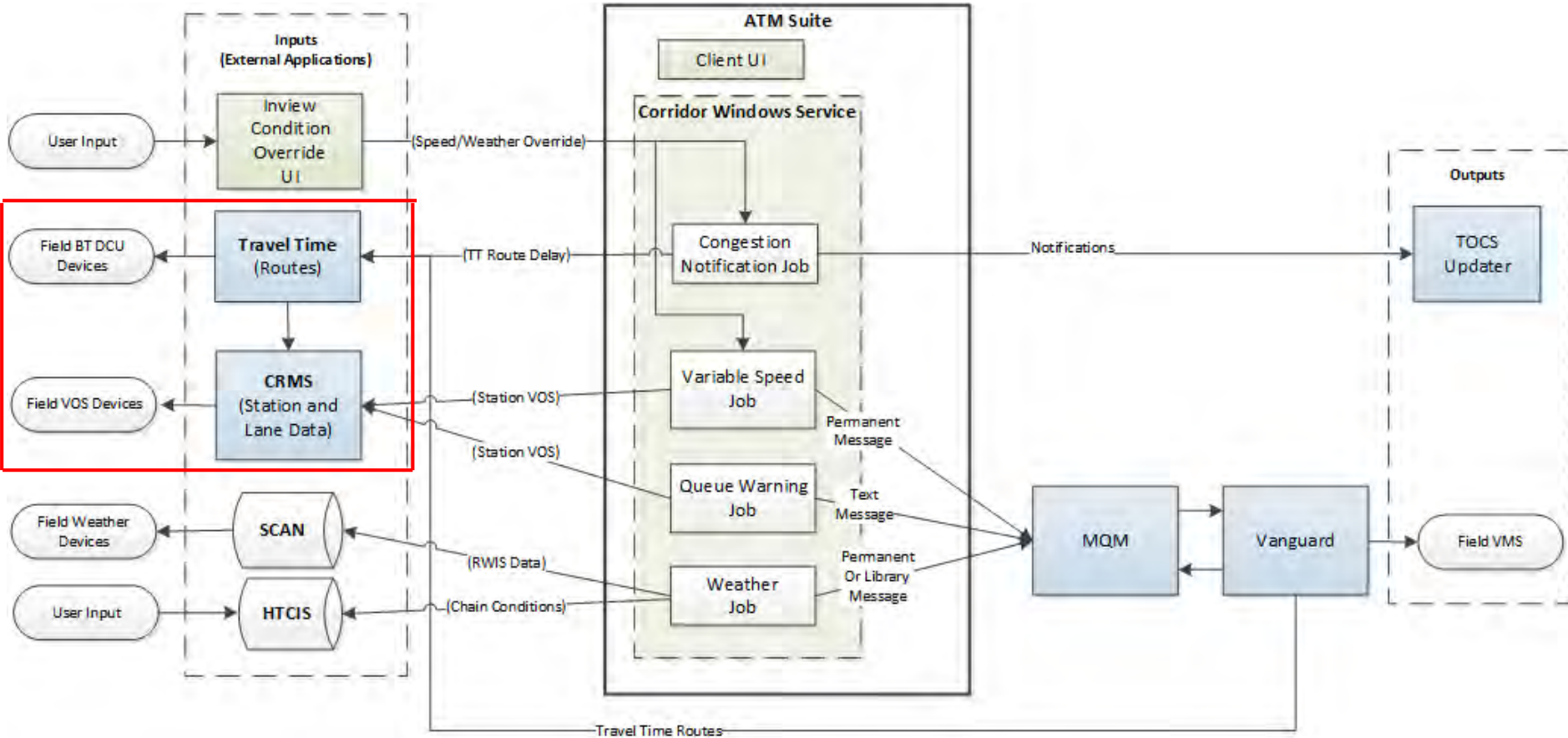

ATM Information Flow Diagram

# Travel Time – Inputs: Sensors



- Vehicle speed is determined by the following sensors:
  - Wavetronix Radars
  - Inductive Loops
    - Vehicle Speeds are calculated to Time based on segment distance
- Travel Time collected through Bluetooth data collection units.

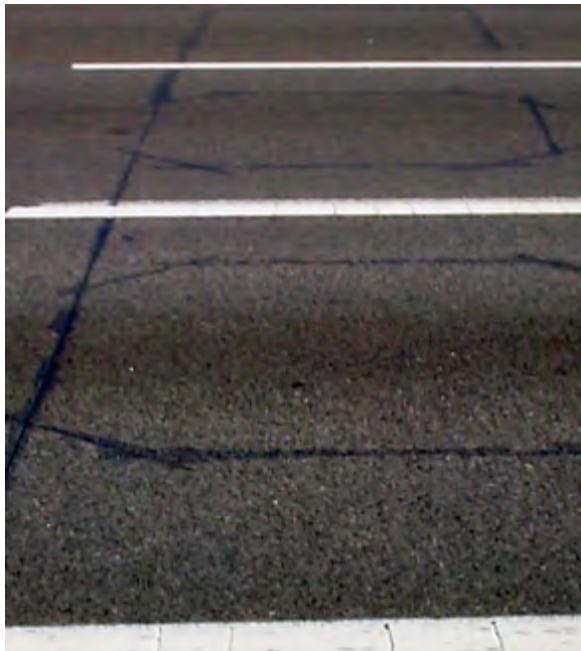

# Travel Time

## TRAVEL TIME ADMINISTRATION

[Home](#)





[Configuration](#)

### Travel Time Monitoring - Home

#### Travel Time Corridors

	Project Name	Route Count	Active
	Beltline NW Exp to I-5	4	<input checked="" type="checkbox"/>
	Bluetooth Trailers	2	<input type="checkbox"/>
	Construction Zone	14	<input type="checkbox"/>
	I205 NB	7	<input checked="" type="checkbox"/>

#### Travel Time Routes

	Route Name	Latest Travel Time (min)	Last Calculated	Active
	Bi-State: I-205 NB at SunnysideTTR to I-205/I-5 via I-5	31	03/14/2018 11:29:09 AM	<input checked="" type="checkbox"/>
	Bi-State: I-205 NB at SunnysideTTR to WA I-205/I-5 via I-205	25	03/14/2018 11:29:09 AM	<input checked="" type="checkbox"/>
	I205 NB at Gladstone to I84	11	03/14/2018 11:29:09 AM	<input checked="" type="checkbox"/>
	I205 NB at Gladstone to Powell	8	03/14/2018 11:29:09 AM	<input checked="" type="checkbox"/>



# Travel Time

## TRAVEL TIME ADMINISTRATION

[< Home](#)

[< Configuration](#)

### Travel Time Monitoring - Configuration

Configuration
Application Parameters
External Agency
Data Collection Unit
Station
Segment
DCU Segment
Station Segment
BlueMAC Segment
Section
Section-Segment
Corridor
Route
Route-Section
Route Failure Groups
Route Failure Group Properties
TripCheck Route Origin
TripCheck Route Properties



# Travel Time

## TRAVEL TIME ADMINISTRATION

[< Home](#)  
[< Configuration](#)

### Edit entry from Data Collection Unit

Active	<input checked="" type="checkbox"/>
Name	<input type="text" value="99W @ I-5"/>
Note	<input type="text" value="test"/>
Network Url	<input type="text" value="http://10.11.12.9"/>
Latitude	<input type="text" value="45.44326"/>
Longitude	<input type="text" value="-122.74279"/>
Highway	<input type="text" value="99W"/>
Mile Point	<input type="text" value="7.58"/>
Roadway Info	<input type="text" value="1"/>
Location Type	<input type="text" value="Intersection"/>
Dcu Owner	<input type="text" value="ODOT"/>
Collect Old Data	<input type="checkbox"/>
<input type="checkbox"/> Push configuration to Dcu?	
<a href="#">Update</a> <a href="#">Cancel</a>	

## TRAVEL TIME ADMINISTRATION

[< Home](#)  
[< Configuration](#)

### Edit entry from Station

Active	<input checked="" type="checkbox"/>
Station Type	<input type="text" value="Dac"/>
Station Identifier	<input type="text" value="99"/>
Name	<input type="text" value="N. Wilsonville (2DS051)"/>
Jurisdiction	<input type="text" value="1"/>
Unimported Dac Inventory	<input type="text" value="[Not Set]"/>
<a href="#">Update</a> <a href="#">Cancel</a>	

[Restart Dcu](#)

[View Error Log](#)





# Travel Time

## TRAVEL TIME ADMINISTRATION

[Home](#)

[Configuration](#)

### Edit entry from Station Segment

Active	<input checked="" type="checkbox"/>
Segment Name	<input type="text" value="I-5 NB S. of N. Wilsonville"/>
Calculation Threshold Minutes	<input type="text" value="30"/>
Calculation Period Minutes	<input type="text" value="2"/>
Min Sample Count	<input type="text" value="3"/>
Std Dev Sample Size	<input type="text" value="15"/>
Std Dev Multiplier	<input type="text" value="1.96"/>
Max Filter Seconds	<input type="text" value="3888"/>
Min Filter Seconds	<input type="text" value="51"/>
Use Std Dev Filter	<input checked="" type="checkbox"/>
Distance (feet)	<input type="text" value="5702"/>
Min Reporting Lanes Percent	<input type="text" value="0.5"/>
Station	<input type="text" value="N. Wilsonville (2DS051) @ NB I-5 MP285.28 - Station@285.58"/>
<a href="#">Update</a> <a href="#">Cancel</a>	



# Travel Time

## TRAVEL TIME ADMINISTRATION

[Home](#)

[Configuration](#)

### Edit entry from Section

<b>Active</b>	<input checked="" type="checkbox"/>
<b>Section Name</b>	111 - I5 NB at Wilsonville
<b>Max Failed Segment Count</b>	3
Update Cancel	

## TRAVEL TIME ADMINISTRATION

[Home](#)

[Configuration](#)

### Edit entry from Section-Segment

<b>Max Seconds History</b>	600
<b>Default Seconds</b>	51
<b>Sequence Number</b>	2
<b>Section</b>	111 - I5 NB at Wilsonville to Norwood ▼
<b>Segment</b>	I-5 NB S. of N. Wilsonville ▼
Update Cancel	



# Travel Time

## TRAVEL TIME ADMINISTRATION

[Home](#)

[Configuration](#)

### Edit entry from Route

<b>Active</b>	<input checked="" type="checkbox"/>
<b>Route Name</b>	<input type="text" value="I5 NB at Carman to I405"/>
<b>Minimum Travel Time</b>	<input type="text" value="11"/>
<b>Maximum Travel Time</b>	<input type="text" value="111"/>
<b>Minimum Message</b>	<input type="text" value="11"/>
<b>Maximum Message</b>	<input type="text" value="111"/>
<b>Publish Delay Time</b>	<input type="checkbox"/>
<b>RouteFailureGroupRoutes</b>	<a href="#">View Route Failure Group Properties</a>
<b>Corridor</b>	<input type="text" value="I5 NB"/>
<a href="#">Update</a> <a href="#">Cancel</a>	



# Travel Time

## TRAVEL TIME ADMINISTRATION

[Home](#)

[Configuration](#)

### Route-Section

Retired  False

Route

Section

	Retired	Sequence Number	Route	Section
<input type="button" value="Edit"/> <input type="button" value="Delete"/>	<input type="checkbox"/>	1	15 NB at Wilsonville to OR217	111 - 15 NB at Wilsonville to Norwood
<input type="button" value="Edit"/> <input type="button" value="Delete"/>	<input type="checkbox"/>	2	15 NB at Wilsonville to OR217	112 - 15 NB at Nyberg to OR217

Page 1 of 1 Results per page: 10

[+ Insert new item](#)



# Travel Time

## TRAVEL TIME ADMINISTRATION

[< Home](#)

[< Configuration](#)

### Route Failure Group Properties

Route

Route Failure Groups

Route Sequence Number

Retired

Active

	Retired	Active	Route Sequence Number	Route Failure Groups	Route
<input type="button" value="Edit"/> <input type="button" value="Delete"/>	<input type="checkbox"/>	<input checked="" type="checkbox"/>	1	OR224 at SE 17th to OR224 at SE Johnson Rd - Failure Group	OR224 at SE 17th to OR224 at SE Johnson Rd
<input type="button" value="Edit"/> <input type="button" value="Delete"/>	<input type="checkbox"/>	<input checked="" type="checkbox"/>	2	OR224 at SE 17th to OR224 at SE Johnson Rd - Failure Group	OR224 at SE 17th to OR224 at SE Johnson Rd (Harrison Fail)
<input type="button" value="Edit"/> <input type="button" value="Delete"/>	<input type="checkbox"/>	<input checked="" type="checkbox"/>	3	OR224 at SE 17th to OR224 at SE Johnson Rd - Failure Group	OR224 at SE 17th to OR224 at SE Johnson Rd (Lake Fail)
<input type="button" value="Edit"/> <input type="button" value="Delete"/>	<input type="checkbox"/>	<input checked="" type="checkbox"/>	4	OR224 at SE 17th to OR224 at SE Johnson Rd - Failure Group	OR224 at SE 17th to OR224 at SE Johnson Rd (Harrison, Lake Fail)

Page 1 of 1      Results per page: 10

[+ Insert new item](#)



# Travel Time

**Daktronics Travel Time**

**Control**

**Status** View what plans are running for each display

**Schedule** Set times for plans to run

**Configuration**

**Routes** View all routes and set properties

**Plans** Set routes shown on a display

**Settings** Set system-wide settings

[View th...](#)

**Plans**

Display: I-205 MP20.21 NB (Stark)

Plan: I-205 NB at Stark New Delete

Plan name: I-205 NB at Stark Preview

Available routes:

- I-5 NB at Caman to OR217/US26
- I-5 NB at Columbia to I-205
- I-5 NB at Columbia to SR 500
- I-5 NB at Iowa to I84/I205
- I-5 NB at Iowa to WA State
- I-5 NB at Wilsonville to I205/OR99E
- I-5 NB at Wilsonville to I-405
- I-5 NB at Wilsonville to OR217
- I-5 SB at Carmen to I205
- I-5 SB at Carmen to Wilsonville
- I-5 SB at Lombard to I405/US26
- I-5 SB at Lombard to I84
- I-5 SB at Lombard to OR217 via I-5 SB
- I-5 SB at Terwilliger to I205
- I-5 SB at Terwilliger to OR217
- I-84 EB at 28th to I-205 NB at Airport Way
- I-84 EB at 50th to 181st
- I-84 EB at 50th to Airport Way
- I-84 EB at Grand Ave to 82nd Ave
- I-84 WB at 148th to I205/Powell
- I-84 WB at 148th to I5
- I-84 WB at 223rd to I205
- I-84 WB at 223rd to I5
- I-84 WB at 28th to I5/OR217
- I-84 WB at 28th to WA State
- Kruse Way WB at Kruse Oaks Dr to I205

Template message: Create new

Travel Time/I205 NB MP20.17 (Stark)(2) Edit Refresh



**Field** **Route**

Field	Route	Action
1	I205 NB at Stark to Airport Way	<span>Assign</span>
2	I205 NB at Stark to I84/I5	<span>Assign</span>

**Plan Error Handling**

Invalid data: Don't play message

Data too long (2 digit field > 99): Don't play message

Save Cancel



# User Override

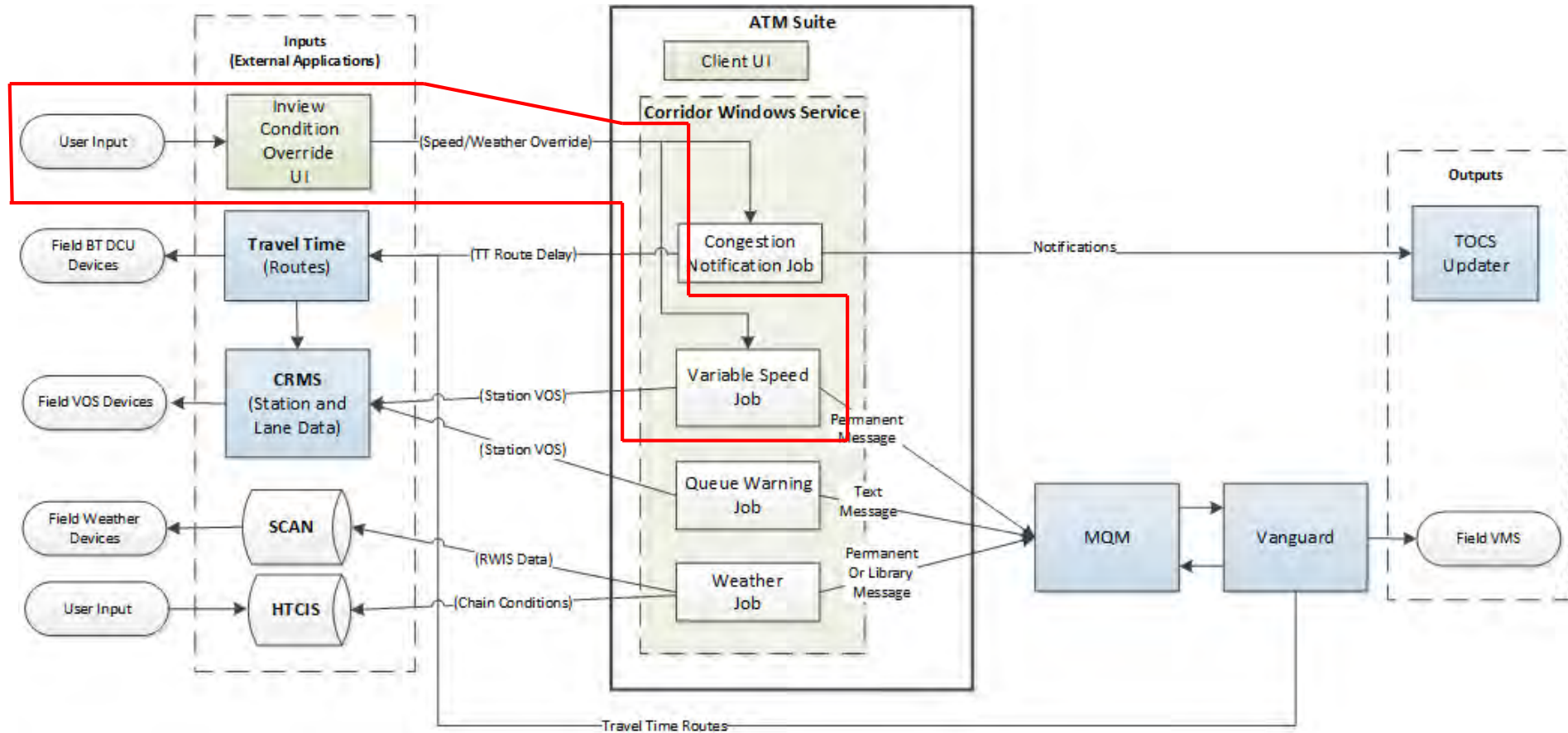

# User Override

## INVIEW

Home

Map

Event Search

Add New Event

Repairs

Resource Search

Add Resource

Road & Weather

Update R&W Report

Snow Zones

Crew Logger

Secure Reports

General Reports

Tools

Links

Change Mode

## Tools

ATM Condition Override

Activate Override

Cancel Override

## Activate Override

Reason

Radio Number

Command Priority

Expiry Time

Jurisdiction

### Segments

Corridor	Segment	Select
OR217 SB	SW Wilshire Rd MP0.25	<input type="checkbox"/>
	SW Walker Rd MP0.76	<input type="checkbox"/>
	SW Canyon Blvd MP1.58	<input type="checkbox"/>
	SW Allen Blvd MP2.48	<input type="checkbox"/>
	SW Hall Blvd MP3.83	<input type="checkbox"/>
	SW Greenburg Rd MP4.96	<input type="checkbox"/>
	S. of OR99W MP6.33	<input type="checkbox"/>
OR217 NB	SW 72nd Ave MP6.99	<input type="checkbox"/>
	OR99W MP5.71	<input type="checkbox"/>
	SW Greenburg Rd MP4.96	<input type="checkbox"/>
	SW Scholls Ferry Rd MP4.13	<input type="checkbox"/>



# User Override

Reason for Override	Speed	Command Priority	Duration (Default)
(70 MPH) Black Ice / Packed Snow	45	Recommended	30 min
(70 MPH) Black Ice / Packed Snow - Escalated	30	Recommended	30 min
(70 MPH) Condition B / B1 - Chain Requirement in Effect	45	Recommended	30 min
(70 MPH) Condition C - Chain Requirement in Effect	35	Recommended	30 min
(70 MPH) High Winds	55	Recommended	30 min
(70 MPH) Ice / Packed Snow - Plus Low Visibility	30	Recommended	30 min
(70 MPH) Standing Water / Spots of Ice	55	Recommended	30 min
(70 MPH) Visibility Less Than 500 Feet	55	Recommended	30 min
Black Ice / Packed Snow	Posted Speed - 20	Recommended	30 min
Black Ice / Packed Snow - Escalated	Minimum Slow Speed	Recommended	30 min
Condition B / B1 - Chain Requirement in Effect	45	Recommended	30 min
Condition C - Chain Requirement in Effect	35	Recommended	30 min
High Winds	Posted Speed - 10	Recommended	30 min
Ice / Packed Snow - Plus Low Visibility	Minimum Slow Speed	Recommended	30 min
Standing Water / Spots of Ice	Posted Speed - 10	Recommended	30 min
Visibility Less Than 500 Feet	Posted Speed - 10	Recommended	30 min
System Failure - Faulty Data	Posted Speed (Max)	Recommended	48 hours

# Baker Valley ATM Operations

November - April 2017 & 2018

Corridor	Override Count	Weather Reductions	% of Reductions as Overrides	Hours Reduced
<b>2017</b>				
I-84 EB (MP 277.47-306.40)	205	394	52%	1880
I-84 WB (MP 306.40-277.47)	207	369	56%	1904
<b>2018</b>				
I-84 EB (MP 277.47-306.40)	11	198	6%	506
I-84 WB (MP 306.40-277.47)	9	194	5%	514



# ATM Notifications

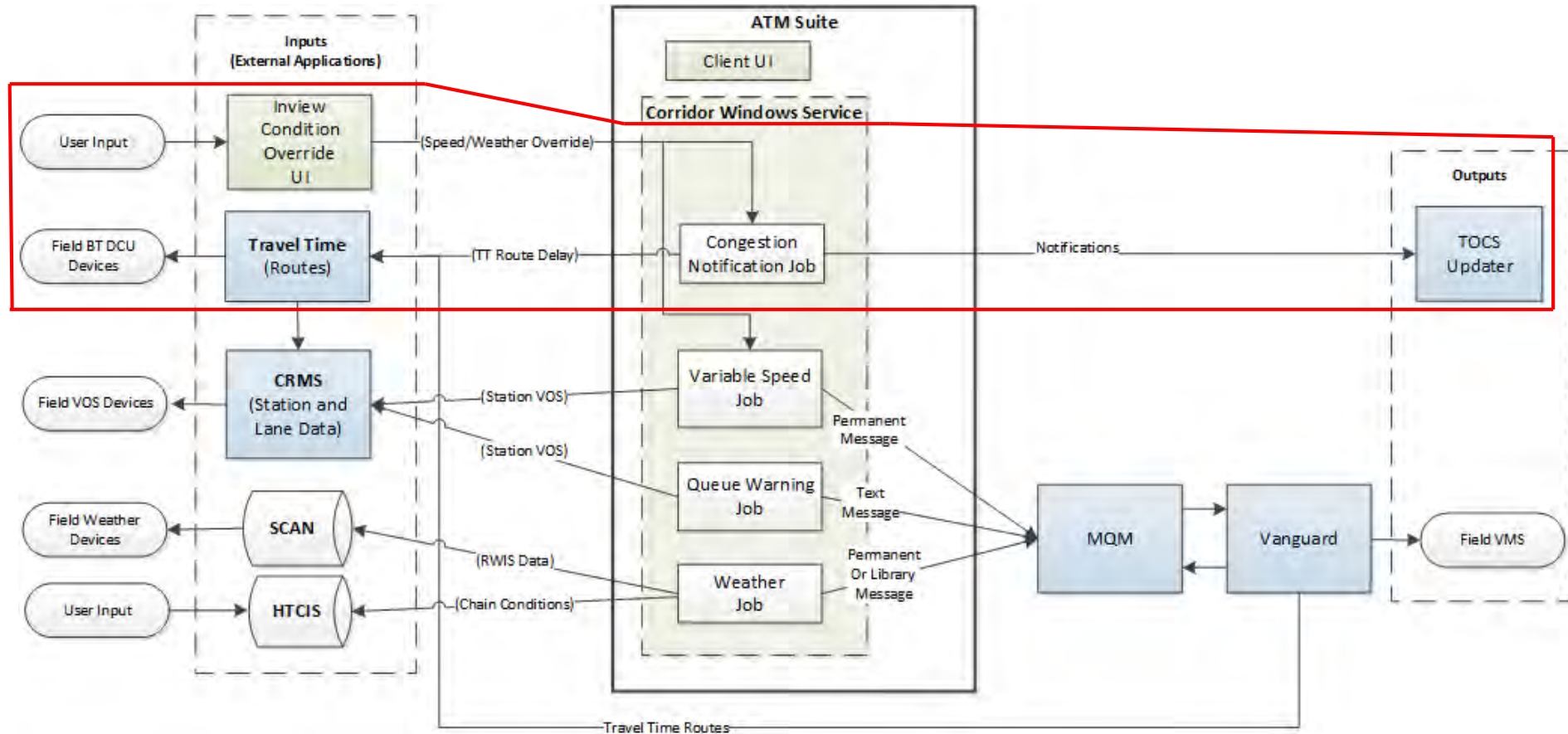

# ATM Notifications

- Variable Speed Limit Changes
- Manual Overrides
- Travel Time Delay

\_Segment: I-84 WB Medical (306.40-295.42)  
Speed: 45 MPH  
Source: Weather  
Cond: OTHER, GF: High

\_Segment: I-84 EB Clover (277.47-286.50)  
Speed: 45 MPH  
Source: Suggested **Override**  
Reason: (70 MPH) Black Ice / Packed Snow

# Law Enforcement Coordination

Corridor: Baker Valley WB (306-278) ▼

Segment: I-84 WB Medical (306.40-295.42) ▼

## I-84 WB Medical (306.40-295.42)

Corridor Type: Regulatory

Max Speed: 70

Refreshed At: 3/12/2018 15:16:36

Segment / Sign	Reason / Updated	Next Speed / Current Message
I-84 WB Medical (306.40-295.42)	No Impact	70
I-84 MP306.40 WB (Hwy 30) VSL	13:37	  
I-84 MP303.46 WB (Campbell) VSL	13:35	 
I-84 MP302.04 WB (Copperfield) VSL	13:35	 
I-84 MP298.02 WB (Medical Springs) VSL	13:37	 

# Law Enforcement Coordination

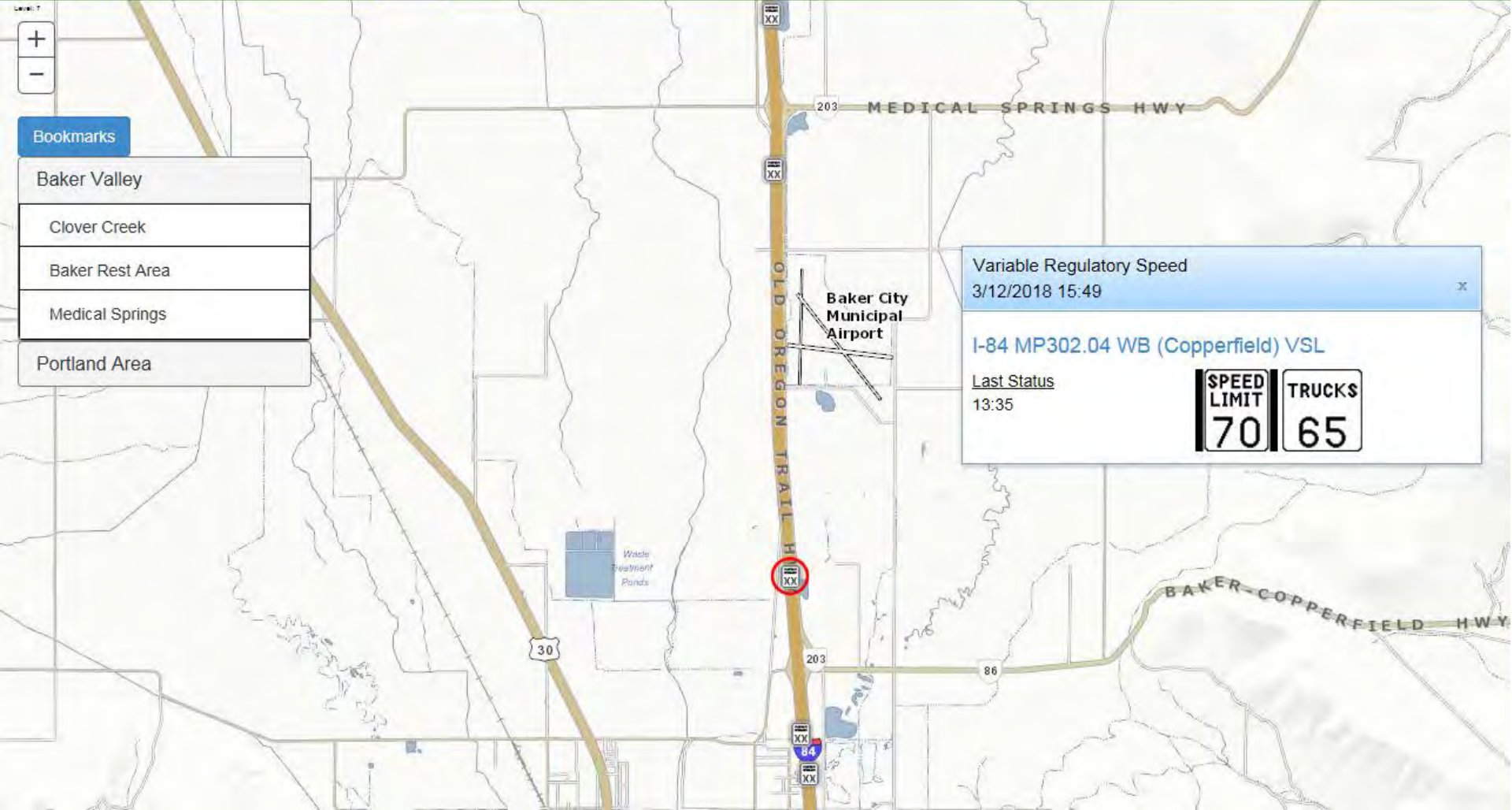

# Law Enforcement Coordination

Variable Speed Reporter

Dashboard

Map

History

Help

Corridor: Baker Valley WB (306-278) ▼

Segment: I-84 WB Medical (306.40-295.42) ▼

Timespan needs to be 12 hours or less.

Begin Date: 03/12/18 14:15

End Date: 3/12/18 15:15

## Download Report

(Last 5 Years; Data that is older than 90 Days will take several minutes to download.)

Sorted by Sign

Sorted by Time

## Quick Sign Log

(Last 90 Days Only)

I-84 MP306.40 WB (Hwy 30) VSL ▼

Show Log

Time	Posted Speed
03/12/2018 14:17	70
03/12/2018 14:23	70

# Law Enforcement Coordination - CAD Integration

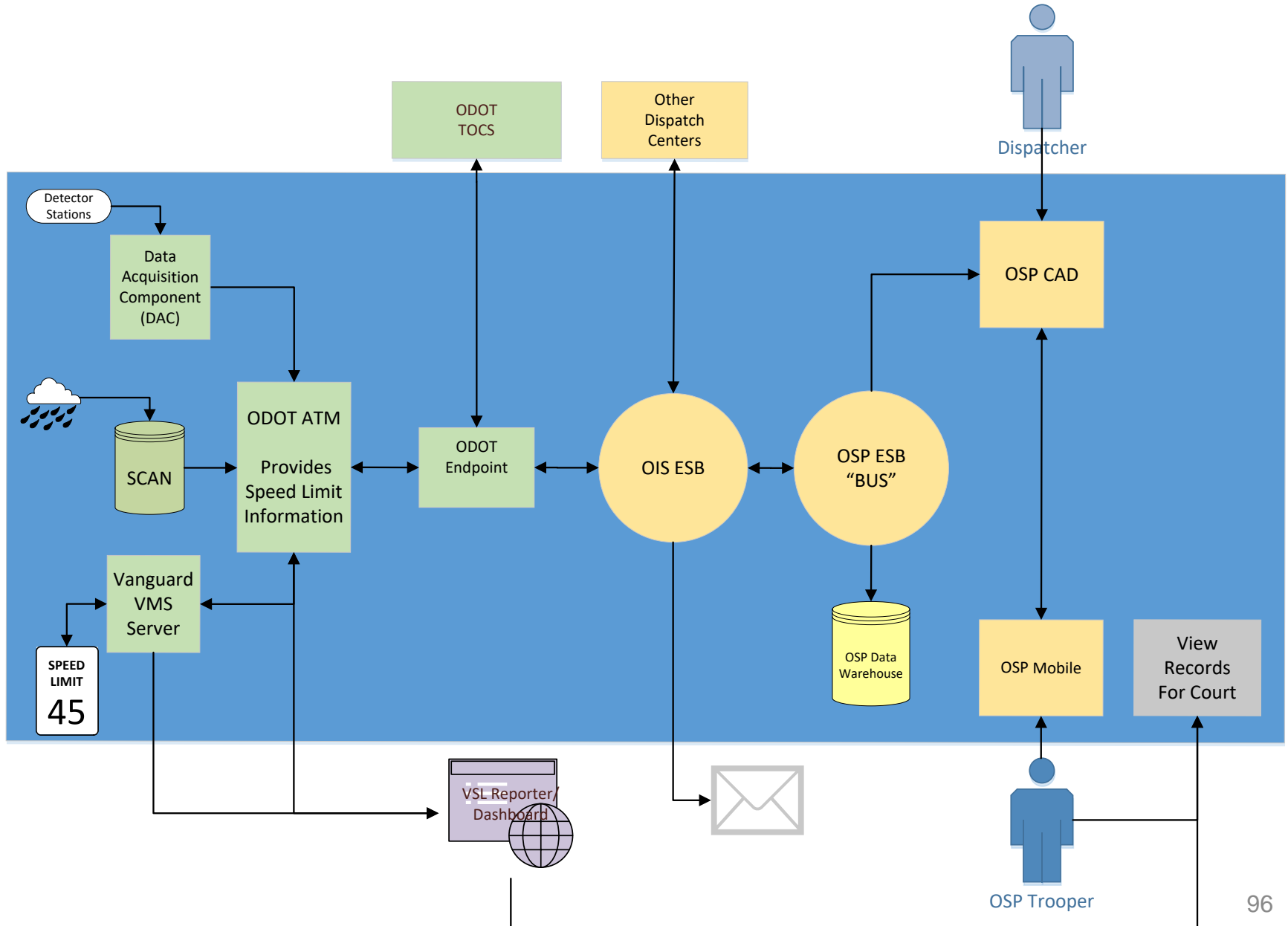



# ATM Sign Message Output

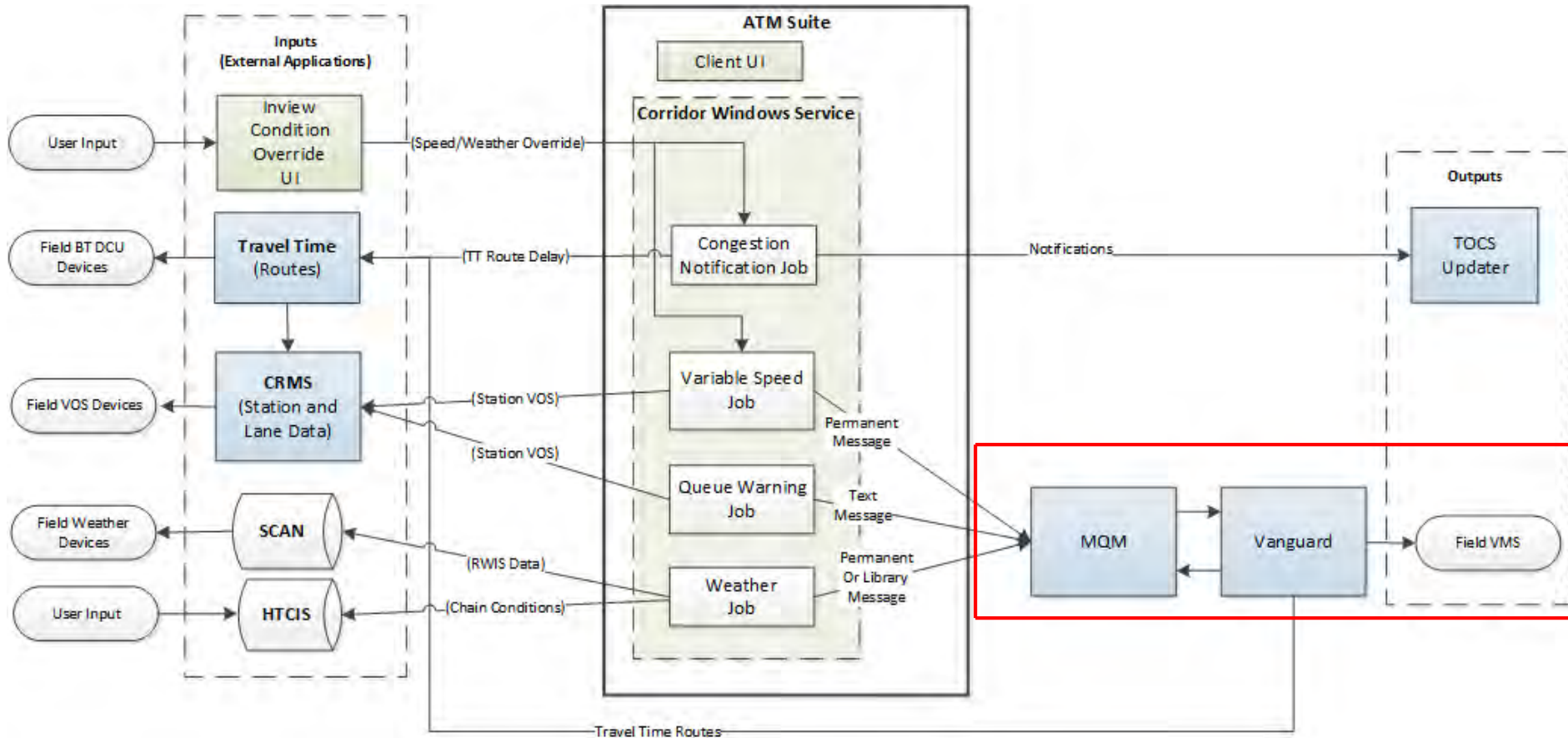

# ATM Output – MQM

## Message Queue Manager

Signs Queues Statuses Groups Settings

### Dashboard

This screen shows the top entry of all active sign queues. An "Entries" value of 0 denotes the queue had a message sometime today.

#### Filters

Hide Empty Queues

Search By Sign Name:  (Use the character '|' to separate string tokens to include in search.)

Refreshed At: 3/12/2018 3:45:54 PM

Sign	ID	Entries	Process	Priority	Expiration	Message Details	Last Status
<a href="#">I-205 MP11.65 NB (Gladstone)</a>	232	1	Travel Time	7	03/12/2018 15:47:50	Library ID = 2023	
<a href="#">I-205 MP11.66 SB (Strawberry Ln)</a>	7	1	Travel Time	7	03/12/2018 15:50:42	Library ID = 2021	
<a href="#">I-205 MP14.58 NB (Sunnyside Rd) TTR</a>	375	1	Travel Time	7	03/12/2018 15:48:35	Library ID = 2025	
<a href="#">I-205 MP20.21 NB (Stark)</a>	231	1	Travel Time	7	03/12/2018 15:47:49	Library ID = 2022	
<a href="#">I-205 MP24.5 SB (Airport Way)</a>	9	1	Travel Time	7	03/12/2018 15:50:44	Library ID = 2027	
<a href="#">I-405 MP0.86 SB (4th Ave) VAS</a>	327	1	ATM.VAS	3	03/12/2018 15:47:34	Permanent Msg = 6	
<a href="#">I-405 MP1.07 SB (Broadway) VAS</a>	329	0					
<a href="#">I-405 MP1.47 SB (12th Ave/Montgomery) VAS</a>	328	1	ATM.VAS	3	03/12/2018 15:48:34	Permanent Msg = 6	
<a href="#">I-5 MP285.3 NB (Wilsonville)</a>	17	1	Travel Time	7	03/12/2018 15:50:46	Library ID = 2028	



Play Message
 Blank Display
 Refresh Status
 Display Control Panel
 Quick Message
 Play Schedule

Display Options

Map View
 List View
 Group Selection
 Hide Automated Displays

View

Display Monitor
 Task Progress
 Data Scope

Monitoring

**I-5 MP298.48 NB (Iowa): Run Message**  
Error: Reason Unknown.

List View Header

Name	Number	Currently playing	Last update	Communication	Status errors	Software Control
Delta Hwy MP1.8 NB (Eugene)	267	ATM.QW	12:39 PM 3/12/2018	Online		Automated
I-205 MP11.65 NB (Gladstone)	226	I-205 NB at Gladstone	3:49 PM 3/12/2018	Online		Automated
I-205 MP11.66 SB (Strawberry Ln)	46	I-205 SB at Strawberry Ln	3:39 PM 3/12/2018	Online		Automated
I-205 MP14.58 NB (Sunnyside Rd) TTR	309	I-205 NB at Sunnyside TTR	3:50 PM 3/12/2018	Online		Automated
I-205 MP20.21 NB (Stark)	225	I-205 NB at Stark	3:49 PM 3/12/2018	Online		Automated
I-205 MP24.5 SB (Airport Way)	47	I-205 SB at Airport Way	3:49 PM 3/12/2018	Online		Automated
I-405 MP0.86 SB (4th Ave) VAS	268	Advisory Speed - 40	3:49 PM 3/12/2018	Online		Automated
I-405 MP1.07 SB (Broadway) VAS	270	Blank - 1	3:49 PM 3/12/2018	Online		Automated
I-405 MP1.47 SB (12th Ave/Montgomery) VAS	269	Advisory Speed - 35	3:50 PM 3/12/2018	Online		Automated
I-5 MP13 SB (Crowson Rd)	2	Blank - 1	11:02 AM 3/12/2018	Online		Vanguard Central
I-5 MP16.7 SB (Mt Ave)	3	Blank - 1	12:51 PM 3/9/2018	Online		Vanguard Central
I-5 MP170 SB (Cottage Grove)	8	Blank - 1	7:11 AM 3/8/2018	Online		Vanguard Central
I-5 MP186 NB (Dillard Rd)	9	Blank - 1	6:11 PM 3/11/2018	Online		Vanguard Central
I-5 MP190 SB (McVay - S. Eugene)	10	Blank - 1	6:11 PM 3/11/2018	Online		Vanguard Central
I-5 MP201.7 SB (Coburg)	11	Blank - 1	6:11 PM 3/11/2018	Online		Vanguard Central
I-5 MP214 NB (Lake Creek)	12	Blank - 1	6:12 PM 3/11/2018	Online		Vanguard Central
I-5 MP236.8 NB (N Albany)	13	Blank - 1	6:11 PM 3/11/2018	Online		Vanguard Central
I-5 MP25.45 NB (Phoenix)	4	Blank - 1	6:21 PM 3/7/2018	Online		Vanguard Central
I-5 MP252.51 SB (Kuebler - Salem)	297	Blank - 1	12:51 PM 3/12/2018	Online		Vanguard Central
I-5 MP261.9 NB (Perkins Rd)	14	Blank - 1	6:12 PM 3/11/2018	Online		Vanguard Central
I-5 MP280.7 SB (Arndt Rd)	15	Blank - 1	5:55 PM 2/22/2018	Online		Vanguard Central
I-5 MP285.3 NB (Wilsonville)	16	I-5 NB at Wilsonville	3:46 PM 3/12/2018	Online		Automated
I-5 MP287.42 NB (Norwood Rd) TTR	307	I-5 NB at Norwood TTR	3:50 PM 3/12/2018	Online		Automated
I-5 MP290.65 SB (Carman)	17	I-5 SB at Carman	3:32 PM 3/12/2018	Online		Automated
I-5 MP291 NB (Carman)	223	I-5 NB at Carman	3:50 PM 3/12/2018	Online		Automated
I-5 MP292.06 NB (OR217 NB ramp) LEFT CWS	73	Slow	3:39 PM 3/12/2018	Online		Automated
I-5 MP292.06 NB (OR217 NB ramp) RIGHT CWS	80	Slow	3:39 PM 3/12/2018	Online		Automated
I-5 MP298.38 SB (Terwilliger)	229	I-5 SB at Terwilliger	3:43 PM 3/12/2018	Online		Automated
I-5 MP298.48 NB (Iowa)	18	ATM.QW	3:46 PM 3/12/2018	Online		Automated
I-5 MP299.36 SB (Hood Ave) VAS	272	Advisory Speed - 45	3:50 PM 3/12/2018	Online		Automated
I-5 MP299.48 NB (Gaines St) TTR	308	I-5 NB at Gaines TTR	3:50 PM 3/12/2018	Online		Automated
I-5 MP299.83/I-405 MP0.21 SB (Ross Island Br) VAS	273	Advisory Speed - 45	3:50 PM 3/12/2018	Online		Automated
I-5 MP300.26 SB (Marquam Br) VAS	274	Blank - 1	7:46 AM 4/8/2016	Error		Automated
I-5 MP300.8 SB (SE Hawthorne) VAS	275	Blank - 1	3:14 PM 12/14/2017	Error		Automated
I-5 MP301.2 SB (Morrison Br) VAS	271	Blank - 1	2:05 PM 3/12/2018	Online		Automated
I-5 MP305.44 SB (Lombard)	228	I-5 SB at Lombard	3:49 PM 3/12/2018	Online		Automated
I-5 MP305.67 NB (Columbia)	19	I-5 NB at Columbia	3:49 PM 3/12/2018	Online		Automated
I-5 MP31.2 SB (Table Rock)	5	Blank - 1	6:01 AM 3/7/2018	Online		Vanguard Central
I-5 MP64 NB (Hugo)	6	Blank - 1	1:54 PM 3/11/2018	Online		Vanguard Central
I-5 MP793 NB (Bailey Hill-CA)	1	Blank - 1	5:54 PM 3/11/2018	Online		Vanguard Central
I-5 MP83 SB (Glendale)	7	Blank - 1	2:35 PM 3/9/2018	Online		Vanguard Central
I-82 MP10 WB (Westland)	20	Blank - 1	2:43 PM 2/27/2018	Online		Vanguard Central

**Delta Hwy MP1.8 NB (Eugene)**

Last update: 12:39 PM 3/12/2018

Communication: Online Automated



Running now: ATM.QW

Owner: MQM

End time: 12:44 PM 3/12/2018

# Thank you.

Blaine Van Dyke, P.E.

503-986-3612

Blaine.vandyke@odot.state.or.us

Mike Burkart

503-731-3480

Michael.BURKART@odot.state.or.us